1085 LOST!!
337 RESCUED

10 O'CLOCK EDITION

BOSTON AMERICAN

EXTRA

VOL. 11—No. 70. BOSTON, FRIDAY, MAY 29, 1914. Registered in U. S. Patent Office. PRICE ONE CENT.

100 WRECK SURVIVORS MAY DIE

Wreck Survivors Landed at Rimouski

MONTREAL, May 29.—The following list of survivors from the Empress of Ireland was sent here from Rimouski, Que., where they were landed:

P. R. Holt, bedroom steward.
W. Rowan, steward.
A. Radley, pantryman.
V. Coombs, pantryman.
A. Reginald.
—— Morland.
—— White.
—— Gray.
James Williams, assistant steward.
E. Foster.
A. Elliott, baker.
A. J. Ferguson.
Mrs. R. S. Simmons.
—— Noscal.
—— Doelir.
—— Speddon.
—— Novek.
A. W. Gaade, chief engineer.
C. S. Samson.
—— Swan (believed to be J. K. Swan, assistant engineer).
T. Bradwick.
D. S. Murphy.
T. Sorahne (reported as quartermaster).
—— Duckworth, electrician.
J. Salio.
—— Sapete.
—— Donovan.
A. Williams.
H. Clarkson.
T. Hanon.
Charles Clark.
E. Laski.
—— Savein.
—— Kingscott.
—— Hayes, assistant purser.
Mrs. A. E. Bartow.
Miss Waneta Crathern.
L. A. Gosselin.
W. Hirschheimer.
Lionel Kent.
Miss Grace Kohl.
Mr. and Mrs. H. Y. Lyman.
F. J. Rutherford.
Mr. and Mrs. C. D. Tylee.
J. D. Taylor.
Miss D. Taylor.
Miss H. Taylor.
Mr. and Mrs. Harold Neville.
Hilda Hageston.
Miss Mabel Hackney.

SALOON PASSENGER LIST OF EMPRESS

MONTREAL, May 29.—The saloon passenger list of the Empress of Ireland is:

ABERCROMBIE, J. R., Vancouver.
ADIE, J. P.
ADIE, MRS., Birmingham.
ANDERSON, A. B., London.
ARLINGTON, M. D. A.
AVERDERCK, P. C., Manchester.
ABBOTT, F. E.
BARLOW, A. E.
BARLOW, MRS., Montreal.
BENNETT, MRS. HART, Nassau, N. P., Bahamas.
BLOOMFIELD, LIEUTENANT-COLONEL W. R., Auckland, New Zealand.
BLOOMFIELD, MRS. W. R.
BRANDON, A. G., Manchester.
BURROUGHS, A. J.
HIRST, A., Birmingham.
HOLLOWAY, MRS. C., Quebec.

Continued on Page 4, Column 4.

Captain Kendall of the liner Empress of Ireland, sunk in collision in the St. Lawrence River today.

THE WEATHER.

Fair tonight; Saturday probably fair; warmer; fresh east to south winds.

Sun rises 4:11, sets 7:12.
Moon sets 11:49 p. m.
High tide 2 a. m.; 2:30 p. m.
Temperatures—Boston 58, Chicago 76, New Orleans 78, New York 64, San Francisco 52, Washington 70.

HOW TEAMS LINED UP.

WASHINGTON.		RED SOX.
Moeller	r.f.	Hooper, r.f.
Foster	3b.	Yerkes, 2b.
Milan	c.f.	Lewis, l.f.
Gandil	1b.	Speaker, c.f.
Shanks	l.f.	Scott, s.s.
Morgan	2b.	Gardner, 3b.
Nelhiss	ss.	Gainer, 1b.
Henry	c.	Cady, c.
Johnson	p.	Johnson, p.

ROOMS WITH PRIVATE BATHS, $2. Hotel Bolton, 40 Bromfield st., near Washington.

There will be no issues of the Boston Evening AMERICAN tomorrow, May 30 (Memorial Day).

The business offices will be open as usual for the reception of Classified and Display Advertisements.

For a complete account of Memorial Day events see the SUNDAY AMERICAN. Every Memorial Day sporting event in New England will be especially reported in the SUNDAY AMERICAN.

EMPRESS OF IRELAND SUNK

MONTREAL, May 29—The following summary of the Empress of Ireland disaster is based on figures available at present:

Passengers on Board	990
Saloon	90
Second Cabin	250
Steerage	650
Crew on Board	432
Total Passengers and Crew	1,422
Rescued	337
Dead or Unaccounted for	1,085

Band Played "God Be With You 'Till We Meet Again," As Empress Sailed Away

QUEBEC, May 28.—The Empress of Ireland sailed from here yesterday afternoon with more than 1400 persons aboard. As she steamed away the brass band of the Salvation Army played sacred music, including the hymn, "God Be With You Till We Meet Again."

MONTREAL, May 29.—According to latest estimates 1085 persons lost their lives when the Canadian Pacific liner Empress of Ireland was rammed and sunk in the St. Lawrence River early today

Continued on Page 2, Column 1.

BULLETINS

MONTREAL, May 28 (Noon).—The correspondent of La Patrie at Rimouski telegraphs: The Lady Evelyn and Eureka came to dock at Rimouski this morning. Their captains report that the balance of the passengers and crew are in the lifeboats. As soon as the Lady Evelyn and Eureka land their 400 passengers they will proceed back to the scene of the wreck to pick up balance who are reported saved.

MANY WRECK SURVIVORS SERIOUSLY ILL.

QUEBEC, May 29.—Of the 350 survivors landed at Rimouski, over 100 are ill and in danger. The steamer Storstadt, leaking, is heading for Quebec.

RECEIVERS FOR GAY AND STURGIS.

Justice Morton of the United States District Court today appointed Frederic Greenhalge and Lewis G. Tanner as co-receivers for the stock brokerage concern of Gay & Sturgis of Milk street. The bonds were fixed at $10,000 each.

RESCUE VESSELS PICK UP SURVIVORS IN LIFEBOATS

COLLIER IN CRASH WITH EMPRESS IS STILL AFLOAT

Continued from First Page.

by the collier Storstad during a thick fog.

Soon after noon the following despatch was received by wireless from Father Point:

"ONLY 337 WERE SAVED FROM THE 'EMPRESS OF IRELAND.' THESE WERE BROUGHT IN BY THE 'LADY EVELYN,' 'EUREKA' AND 'STORSTAD.'"

A previous dispatch from Ramouski, where the survivors were landed, said:

"Of the 350 survivors of the Empress of Ireland who were landed this morning, 22 have since died from injuries and exposure. Of the 350 only 12 were women.',

At noon officials of the Canadian Pacific Railway admitted that at least 850 persons lost their lives in the disaster.

The following description of the disaster was received from the wireless operator at Ramouski; where the survivors were landed:

"Empress of Ireland was rammed this morning about 1:45 o'clock by the Storstad, twenty miles from Father Point.

"The Empress of Ireland sank in about ten minutes.

"The 'S. O. S.' signals sent out from the sinking ship were received at Father Point, and the government steamer Eureka went at once to the assistance of the sinking vessel."

"The Lady Evelyn left immediately afterward for the scene of the collision.

Where the Empress of Ireland was sunk in collision. Map shows St. Lawrence river and surrounding territory. Father Point, where the wreck took place, is indicated by arrow. Dotted line shows course of the foundered steamship from the city of Quebec.

"The Empress of Ireland was rammed in the side and listed so badly that all of her lifeboats could not be got into action.

"Captain Kendall of the Empress was saved, being picked up from a piece of wreckage to which he was clinging.

"Both wireless operators, the assistant purser, the chief engineer and the chief steward were all saved.

"The chief officer and the purser are reported missing."

Persons of international prominence were on board the Empress of Ireland when she sailed. Among them was Laurence Irving, son of the late Henry Irving.

The ships came together in a thick fog and the sharp prow of the vessel that crashed into the Empress of Ireland cut a deep gash into which the water poured. The Empress of Ireland soon filled with water and sank while the passengers were being transferred to the boats.

As soon as the liner was struck she began sending out wireless calls for help and in response to these several vessels rushed toward the scene of the disaster.

While the operator of the stricken vessel was giving the details of the disaster, his key became silent showing the swiftness with which the vessel sank.

The spot where the collision took place is in sight of a lighthouse in clear weather.

The liners Eureka and Lady Evelyn, which responded to the wireless appeals for help, rushed to the scene and began a hunt for survivors.

The fog cleared away while the wireless calls from the Empress of Ireland were being flashed along the coast.

Through glasses from lighthouses along the coast the lifeboats could be seen plowing through the sea looking for survivors. In a short time the seas were filled with wreckage.

The Empress of Ireland was commanded by Captain Kendall of Crippen fame. He joined the ship on this voyage, succeeding Captain Murray. The steamer took on the British mails at Rimouski last night and then steamed off for Liverpool.

A dense fog has hung over the St. Lawrence for days and navigation has been particularly dangerous.

The Empress of Ireland, besides her passenger list, carries a large and valuable cargo.

A list of the officers of the Empress of Ireland follows:

H. G. Kendall, commander.
M .R. Steede, chief officer.
W. Sampson, chief engineer.
A. M. McDonald, purser.
J. F. Grant, M. D., surgeon.
A. W. Gaade, chief steward.

Leaps from Liner.

NEW YORK, May 29.—Ludwig Newkirchner, a steerage passenger on the North German Lloyd liner Bremen, jumped overboard and was drowned as the ship passed out through Ambrose Channel.

Empress Sank in Ten Minutes After Crash.

MONTREAL, May 29.—This is the account of the rescues of victims of the Empress of Ireland disaster given by J. MacWilliams, the wireless operator at Father Point:

"The Empress sank ten minutes after the collision with the collier Storstad, and immediately after she had Marconized out the "Save our ship" Mr. White, the wireless operator, instantly notified government steamers in view and the Eureka.

"Captain Belanber was the first to get away, his vessel having steamed up when he received word of the disaster. She must have reached the scene about forty minutes after the disaster.

"The Lady Evelyn had to get up steam before she could go to the assistance of the disabled ship.

"When daylight broke I saw on the gray horizon, with the aid of a telescope, a collier, the two government steamers and nine lifeboats all around the same spot, and shortly afterward the Eureka came up with thirty-two survivors and several bodies.

"Later came the Lady Evelyn with Captain Kendall and more, and still later came the Storstad with a few more bodies.

"All were landed at the Rimouski wharf, to which point the scene of activity and interest has now shifted. About 337 saved in all."

The dispatch from McWilliams contradicted a report received earlier in the day that the Storstad, in addition to picking up many bodies, had alone rescued 360 survivors. The efforts to get a complete story of the disaster were baffled by difficult weather conditions that interfered with the wireless dispatches.

McWilliams's dispatch was corroborated shortly afterward by one sent from Rimouski by G. W. Henderson, a Montreal broker, who was rescued when the Empress of Ireland sank. His dispatch follows:

"Three hundred and thirty-seven saved; 22 drowned while attempting to swim ashore; 13 women rescued; 300 passengers and 432 crew aboard."

Earlier in the day Henderson had sent a dispatch saying 800 had been rescued. When his second message was received, hope that the number of survivors might be increased was practically abandoned.

STORSDAD OF STEEL, 440 FEET LONG AND WAS BUILT IN 1910

The Storsdad is a steel screw steamer, Captain Andresen. She hails from Christiania, Norway. She is 440 feet long, 58 feet beam and 24 feet draft. She is of 6,028 tons, and carries water ballast. She is comparatively a new boat, built in 1910 at Newcastle-on-Tyne. A. F. Klaverness & Co. are her owners. Her engines are three cylinder, triple expansion. She generates about 447 horsepower.

SISTER SHIP OF EMPRESS ONCE IN A COLLISION

On July 27, 1912, the Empress of Britain, sister ship of the Empress of Ireland, and used in the transatlantic service, collided with and sank the collier Helvetia in dense fog in the St. Lawrence estuary. The collier's crew was rescued.

Fabre Liner Afire with 200 Aboard

NEW YORK, May 29.—The liner Germania of the Fabre line reported by wireless to the office of its owner today that it was afire at sea. The fire is in the hold. The steamer, which has more than 200 passengers aboard, is headed for the Azores.

HELP IS AT HAND

for those who need it in connection with business or household in town or country. See the Sunday AMERICAN Want Ad Section. Greatest Quantity-Quality Circulation.

Wedding Gifts at

Stowell's

Sterling Silver

The most suitable, practical and acceptable of all Wedding Gifts. We mention a few prices:

Platters .....$35.00 up
Baking Dishes..$28.00 to $40.00
Vegetable Dishes, $15.50 to $90.00
Water Pitchers, $30.00 to $100.00
Sandwich Plates..$8.00 to $50.00
Sugar Baskets...$6.50 to $13.00

Ask for our complete illustrated booklet showing our newest patterns in Sterling Silver flatware, and giving prices.

A. Stowell & Co. Inc.
24 Winter St., Boston
Jewellers for 92 Years

READY REFERENCE GUIDE
OF
Wholesale and Retail Dealers and Manufacturers

AUTOMOBILES & CARRIAGE SPRINGS
JOSEPH PALMER, 333 Rutherford ave.

ARCHITECTURAL IRON & STEEL
G. W. SMITH IRON CO., Island and Grand.

AWNINGS, FLAGS & CANOPIES
BOBT. MILLER & CO., 220 State St.

BATHROOM FIXTURES & SUPPLIES
W. W. SPEAR MFG. CO., 76-78 Pearl st.
E. W. WEBB MFG. CO., 26 to 36 Canal st., 4 to 24 Friend St.

BOOKS, PERIODICALS
SMITH & MCCANCE, 31 Bromfield St.

BOTTLES, DRUGGIST SUNDRIES
FOR FITZ & CO., 19 Richmond St.

BRASS FOUNDERS & PROPELLERS
C. E. ROGERS, 74 Beach St.

BUSINESS LAW, ARBITRATION, MATTER OF FACT LAW SERVICE, 47 Kilby St.
C. Chesterfield Smith, Mgr.

ELECTRICAL SUPPLIES
STUART-HOWLAND CO., 201 to 211 Federal.
WETMORE-SAVAGE CO., 70-78 Pearl st.

ELEVATORS, ELEVATING
BREWER ELEVATOR CO., Inc., 21 Broad st.

FRESH FISH DEALERS
Wholesale:
FREEMAN & COBB CO., 3 T Wharf

FRUIT AND PRODUCE
W. W. BENJAMIN, 29 Merchants Bl.

FURNITURE AND RUGS
HOLMES, RUGS & CO., 340 Washington St.

HOSIERY, (TRIPLETOP)
GLIDDEN, HYDE & CO., 68 Essex st.

HOUSE, OFFICE CLEANING
(All Systems)
THE BAY STATE CLEANING CO., 8 Tyler st.

MIRRORS, PICTURES AND FRAMES
J. H. DAGNINO & SON, INC., 162-164 Commercial St.

PAINTS AND VARNISHES
CARLISLE-HARRISON CO., 1710 Boston St.

PATENT SOLICITORS
CROSBY & GREGORY, 186 South Building.

PHOTOGRAPHIC SUPPLIES
RALPH HARRIS CO., 26-30 Bromfield St.

PLATE WINDOW, LOOKING GLASS
BOSTON PLATE GLASS CO., 26-30 Oliver st.
Factory 31-63 Portland St.

PLUMBING AND STEAM SUPPLIES
JAMES HARRIS & SON CO., 49-55 Pearl St.
F. W. WEBB MFG. CO., 50 to 60 Elm St.

POSTCARDS AND STATIONERY
NEW ENGLAND NEWS CO., 30 Arch St.

POULTRY RECEIVERS
(Wholesale and Commission)
SOUTH END POULTRY CO., 322 Albany St.

PUMPS, PUMPING PLANTS
CHAS. PARKER COMPANY, 1-3 Boylston St.

RAILROAD AUTOMOBILE COATS
JOHN RAINCOAT CO., 39 Kingston St.

RUBBER STAMPS
DIMOND RUBBER WORKS, 722 Washington St.

SIGN, BOOK PUBLISH
SANBORN & CO., 221 Devonshire st.

STAMPS AND CARD PLATES
NEW ENGLAND STAMP CO., 53 Arch St.

STOVE AND RANGE REPAIRS
WATERS' HEATING & SUPPLY CO., 26 Union St.

SURETY BONDS
MASS. BONDING & INSURANCE CO., 72-83 State St.

TYPE FOUNDRY
AMERICAN TYPE FOUNDERS CO., 270 Congress St.

TOWEL SUPPLY
BOSTON TOWEL SUPPLY CO., 100 Kneeland.

Fire Inspection of Private Hospitals

Mayor Curley has directed Commissioner O'Hearn of the Building Department to make an inspection of every private hospital in Boston to ascertain what provisions have been made for the removal of patients in case of fire.

Hibernia Savings Bank Removal June 1

—TO—

SEARS BUILDING
201 WASHINGTON ST.
(Opposite Old State House.)
Larger Quarters—Bigger Bank
—Better Service

Last Dividend 4%. Begin Account Now

MARRY ME, BETTY

And I'll buy the ring of the original and only Wilson Bros., who make Australian gold wedding rings in their own factory, from $6 to $15. Special rings to order in 2 hours. Open eve.

WILSON BROTHERS, SCOLLAY Square

Telephone Your Want Ads to the Boston American

And they will appear in the following editions and circulate everywhere within an hour.

Call Main 5180

"I. C. S. —Makers of MEN"

More than mere technical information is gained through a course in the International Correspondence Schools.

Character is what counts in any line of endeavor, and the I. C. S. student learns sacrifice, concentration, the habit of thoroughness, and self-confidence in this "Man-building Factory."

These are facts that are recognized by corporation heads and business men, whose ever-present need is the *efficient* man.

Every unit of the I. C. S. student body, now more than a million strong, represents a striving, aspiring individual, broadened in power and vision by the Schools that teach through the mails.

Think what it means to the future of this country to have 10,000 such transformations taking place every month!

Men who would build character — men who have the ambition to become more efficient in the world's work —will find it well worth while to mark the coupon opposite the occupation that interests them most.

Visit our exhibition of students' work in Boston and see sample instruction papers at Department of Displays, 234 Washington Street.

INTERNATIONAL CORRESPONDENCE SCHOOLS
SCRANTON, PA.

Explain, without any obligation on my part, how I can qualify for the position before which I mark X.

Salesmanship	Civil Service
Electrical Engineer	Bookkeeping
Elec. Lighting Supt.	Stenography and Typewriting
Telephone Expert	Window Trimming
Architect	Show Card Writing
Building Contractor	Lettering and Sign Painting
Architectural Draftsman	Advertising
Structural Engineer	Commercial Illustrating
Concrete Construction	Industrial Designing
Mechan. Engineer	Commercial Law
Mechan. Draftsman	Automobile Running
Civil Engineer	English Branches
Gas Engine Operator	Poultry Farming
Stationary Engineer	Teacher — Spanish
Marine Engineer	Agriculture — French
Textile Manufacturing	Chemist — German

Name .....
Present Employer .....
Street and No. .....
City ..... State .....

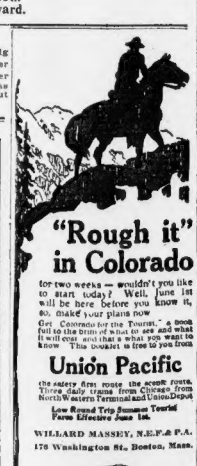

"Rough it" in Colorado

for two weeks — wouldn't you like to start today? Well, June 1st will be here before you know it, so, make your plans now

Get Colorado for the Tourist, a book full to the brim of what to see and what it will cost and that's what you want to know. This booklet is free to you from

Low Round Trip Summer Tourist Fares Effective June 1st.

Union Pacific

the safety first route. the scenic route. Three daily trains from Chicago. Direct North Western Terminal and Union Depot

WILLARD MASSEY, N.E.P.A. P.A.
176 Washington St., Boston, Mass.

Vest-Pocket **Motor Tours**

JUST OUT!

THE Boston American offers its readers the handiest, most compact and most reliable Motor Touring information ever devised—the work of Henry Caldwell, acknowledged to be the most expert authority in touring information.

Three Key Maps

Map No. 2—New York Metropolitan Zone—includes all of Long Island and the surrounding territory within seventy-five miles of Manhattan.

Map No. 3—New England — comprising all of the popular touring country east of the Hudson River.

Map No. 4—New York, New Jersey and Pennsylvania—covering the mainly traveled roads west of the Hudson River.

Over 350 Route Cards at 5c each

Every Card Route Contains Running Instructions in Both Directions

Send for any of these Key Maps or all of them (at 10c each). Then order your Route Cards from the Maps as you desire them.

Does away with a big, cumbersome book or map. All the room it needs is your vest pocket. Can be held under your thumb on your steering wheel if you desire, or even attached to your wheel with a clip.

Without a doubt it is the best thing of its kind offered the motorist. More than three hundred fifty of these cards at your disposal—and the cost but five cents each.

Send 10c for Key Map or 30c for all Three Maps—Select your Route Cards from Maps, then send 5c for each Route Card desired.

COUPON

Boston American Motor Tour Department, P. O. Box 3047, Boston, Mass.

Please find enclosed...cents for following maps:

.....

Name .....
Address .....
Name of Car .....

FRENZIED PASSENGERS LEAP INTO SEA AFTER CRASH

SURVIVOR GIVES FIRST DETAILS OF LINER DISASTER

FATHER POINT, May 29.—The Empress of Ireland sailed from this port with a total of 1422 passengers on board.

On account of the fogs which have been prevailing over the St. Lawrence and the smoke from forest fires along the banks of the stream, the captain of the vessel was advised to proceed with great caution.

The task of identifying the vessel which rammed the Empress of Ireland was made difficult by the swiftness with which she disappeared. Wireless dispatches from the scene of the disaster said that both ships had disappeared from view within less than two hours after they came together.

As soon as word of the disaster was picked up along the coast, the Marine Department ordered out vessels to aid the vessel.

Captain Kendall of the royal naval reserve was in command of the Empress of Ireland. He was the captain of the Montrose which brought Dr. Harvey H. Crippen to America.

The first word of the disaster was contained in frantic "S. O. S." signals, which were picked up at the station at Father Point.

The operator on board the Empress of Ireland was sending his messages with the desperation of despair. Up to the last moment he kept pounding his key, and the fact that the last message was broken off in the middle showed that he had stuck to his post until the very last.

The Empress of Ireland was a big, modern equipped liner with a steel hull, bulkheads and all the other provisions designed to prevent disaster at sea. When word was received that she was sunk marine experts guessed that the vessel which rammed her had been travelling faster than the rules of safety required.

It was still dark when the vessels came together and this feature added to the difficulties of the ships which set out to help survivors.

Practically all of the passengers on both ships were asleep in their berths when the vessels came together.

Tumbled Out of Berths.

The passengers were first aroused to the dangers of the disaster when they were tumbled from their berths from the impact of the collision. The Empress of Ireland, which was struck on the side, was rolled on her beam ends. Terrified passengers rushed to the decks, shouted for life-belts and some of them in a frenzy of panic leaped over the rail into the sea.

The wireless stations along the coast not only kept up a constant string of queries but the operators were on the qui vive for any information throwing light upon the disaster.

At 3:40 the following message was picked up:

"The Canadian Pacific liner Empress of Ireland was in collision in the St. Lawrence River with the Hannover of the Red Star German line.

These were the bare details contained in that message, but it was guessed from the brevity of the dispatch that there had been distressful circumstances or more details would have been sent.

Five minutes later the Great Northwestern Telegraph Company received the following message:

"Daylight is breaking. I can see several lifeboats. The government steamers Eureka and Lady Evelyn and a collier are in the distance. We can see no trace of the Empress of Ireland or the Hannover."

This was followed five minutes later by another message signed by "J Williams, wireless operator," saying that 135 or 140 had been saved.

Just about the same time Captain Walsh, head of the marine department of the Canadian Pacific Railway, received a message stating that the Empress of Ireland was designed for safety and had to be rammed through two bulkheads before she would sink.

As soon as Captain Walsh got word of the disaster he began sending wireless messages addressed to the wireless operator of the Empress of Ireland.

Message after message was directed to the operator and finally Captain Walsh was compelled to admit that the vessel had come to the bottom or else she had been so badly damaged that her wireless was out of commission.

In the meantime marine stations along the coast were striving for details of the disaster and every scrap of news strengthened the belief that the disaster would take a heavy toll of human life.

The Norwegian collier Storstad, with which the liner was in collision, docked yesterday at the Father Point wireless station at 6:40 o'clock that she had been badly damaged, but was able to proceed under her own steam.

BRINGING DEAD BODIES TO PORT.

The following wireless was received from the Storstad:

"In collision with a steamship early today. We are bringing survivors and dead bodies to port. Compelled to proceed very slowly on account of damages sustained in the collision. The Empress of Ireland was so badly rammed that she sank in about nineteen minutes. A big hole was cut under her water line."

Brief wireless dispatches were sent from the Storstad which gave thrilling and graphic details of the disaster. From the quickness of the time in which the Empress of Ireland sank some of the passengers were caught in their berths and drowned like rats in a trap. Others in their night clothing rushed to the rail and flung themselves into the sea without waiting to put on life preservers.

Both men and women were picked up with children clasped in their arms. There was little opportunity for the officers of the ill-fated steamer to put into effect the old rule of the sea, "Women and children first." The disaster came so quickly and was so overwhelming that it was a case of every person for himself. In the darkness and fog, with the stillness of the deep sea all about them, the victims went down to their death.

WILD SCRAMBLE TO ESCAPE.

One survivor on the damaged ship gave a brief and graphic description of what had happened. Said he:

"I was asleep in my berth when I was suddenly rolled to the floor by the pitch of the ship. As soon as I awakened I heard the sickening crash of steel and timber rending our ship. I realized at once that we had been rammed by another ship.

"I rushed from my stateroom and even in my fright and excitement I remarked the quietness of the ship. In a few minutes state room doors were filled with pale faces and men and women were engaged in a wild scramble to get to the deck.

"Officers partially dressed were running about the decks, urging the passengers to be calm. Others were running to the boat decks to get the life boats off. It was dark as pitch and this blackness was intensified by the fact that the water soon got into the engine room and stopped the dynamos, cutting off the supply of electric lights. As the lights died, the gloomy darkness was increased.

WATER RISES ON HULL.

"From all the parts of the deck arose cries of either men or women passengers calling to their relatives or the officers of the ship, shouting orders. The sea was not running high and yet the lash of the waters, as it rose higher and higher on the hull, made up a sound that was extremely terrifying. Through the fog we could mistily make out the figure of the ship which had run us down. She was limping badly, and we did not know whether she was going to the bottom. This feeling of uncertainty and the likelihood that our neighbor might be sinking with all on board aroused us to a still higher tension of excitement.

"Both men and women dropped to their knees upon the decks. Some prayed aloud. Some buried their faces in their hands and sobbed with a frenzy born of despair and presence of death."

The Empress of Ireland was one of the finest vessels in the Canadian Pacific's steamship service. She left Montreal yesterday afternoon at 4:30 o'clock under command of Lieutenant Kendall, for Liverpool, carrying about 1,200 persons. The vessel proceeded up the St. Lawrence at slow speed after leaving Montreal as the weather was thick from both fog and the smoke of forest fires.

The liner stopped at Rimouski to take on mail.

When the two ships came together the sharp prow of the collier rammed an enormous hole in the hull of the liner, into which the water poured furiously.

Among those on board the stricken liner were many prominent persons. Cabled messages from London said that brokers expected the influence of the disaster to be reflected upon the stock exchange if it proved true that influential financiers, who were passengers on the ship were drowned. Among the passengers was Sir Henry Seton Kerr, of London. There was also a large delegation of officers of the army on board.

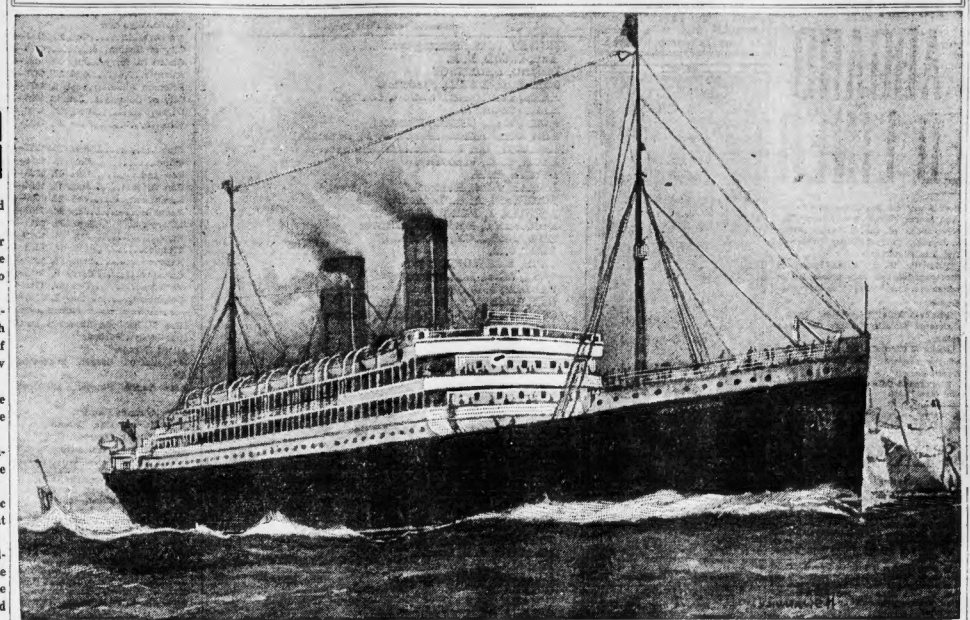

The Canadian Pacific liner Empress of Ireland, sunk in collision with another steamship, believed to be the Storsdad, in the St. Lawrence River early today.

"EVERY KNOWN SAFETY DEVICE" ON EMPRESS

The Empress of Ireland, like its sister ship, the Empress of Britain, was built at the Fairfield Shipbuilding Company's Works, Glasgow, in 1906. They were the first of a fleet designed for fast Atlantic service of the Canadian Pacific Railway Company.

The official announcement of the railway company, describing the steamers, said:

"EVERY KNOWN DEVICE TO INSURE SAFETY, SPEED, COMFORT AND LUXURY HAS BEEN INTRODUCED IN THEIR CONSTRUCTION AND APPOINTMENTS."

The company also quoted the Glasgow correspondent of a British publication as saying:

"FROM STEM TO STERN AND FROM KEEL TO TRUCK, THESE SHIPS ARE THE VERY LAST WORD IN SHIPBUILDING."

The Empress of Britain and the Empress of Ireland were built on exactly similar lines, so the same figure answers for both, 570 feet long, with breadth of 65 feet 6 inches.

The Empress of Ireland was planned to accommodate comfortably 350 saloon, 350 second cabin and 1,000 third-class passengers.

It was of 14,500 tons register, about 20,000 tons displacement and 18,000 indicated horsepower.

There were five passenger decks and above them the boat deck, on which were situated the navigating bridge, wheelhouse, chart room, captain's quarters and those of the other navigating officers.

The upper promenade deck, immediately below the boat deck, afforded a walk of about one-eighth of a mile, and its deckhouse was constructed so as to form recesses for deck chairs.

On the upper promenade deck was arranged a series of outside rooms, single and en suite, with their own baths and lavatories. The music room was amidships.

The lower promenade deck extended to the stern of the ship, providing a promenade of about one-sixth of a mile. As on the upper promenade deck, there were protected recesses for deck chairs.

The ship's library was situated at the forward end of the deck house, with cafe amidships and smoking room at the after end. Only outside cabins, single and en suite were provided on the lower promenade deck.

Below the lower promenade deck was the saloon deck which contained the first cabin dining saloon, social hall, smoking room and second cabin dining saloon. There was also space for a promenade for second cabin passengers.

ARRANGEMENT OF ROOMS.

Forward of the first cabin dining saloon was a group of twenty-four first cabin staterooms. Twelve of these were styled "inside rooms," but had outside light and ventilation.

Next below the saloon deck came the upper deck, part of which was devoted to first cabin accommodations, the rest to second cabin ones.

The fifth passenger deck down, or the main deck, was occupied by second cabin staterooms, third class dining rooms and third class cabins.

The first cabin dining room was fifty-eight feet long and extended from side to side, across the full width of the ship. It was panelled in mahogany, with gold carving and crimson leather upholstery.

One of the special features of this dining room was the number of horseshoe shaped tables for small parties. Four long tables, running fore and aft, occupied the central part of the dining saloon, with six tables set athwart.

In the centre of the ceiling was a large oval opening into the cafe on the deck above.

This cafe, panelled in waxed Italian walnut, was considered particularly sumptuous.

The shipbuilders expended much art upon the steamer's music room. It had cosy corners, a cheerful fireplace and elaborate decorations.

The first-class smoking room was finished in fumed oak, with appropriate decoration. The library was "done" in mahogany. The grand staircase was polished teak.

The ship was equipped with wireless and submarine signalling device. It had twin screws.

The "Marine Journal" describes the submarine telephone system as follows:

"The principle of the submarine telephone is the fact that sound vibrations travel at more than four times the rate of speed in the water than they do in the air, or 4,712 feet a second, as compared with 1,100 feet a second. Every ship's hull becomes a sort of drum, on which the sound waves of the water beat their tattoo. Without any apparatus whatever, the sailors working in the hold of a vessel may detect the sound made by the screws of a liner two or three miles away. All that the submarine telephone does, therefore, is to collect the sound waves as they strike the ship's hull and then convey them to the officer on the bridge. The electric transmitters which do this are attached to the hull by being placed in a small tank filled with a chemical solution denser than water, which is fastened to the ship's inner side.

"The submarine bell, by which the warnings are given, is sometimes hung in the water from a lightship and operated at will by machinery, or it may be suspended from a buoy and run automatically or connected by an electric cable to a lighthouse or other station on shore. In sending signals from a ship in motion the bell is on the inside of the hull of the vessel, and is operated either by machinery or by hand.

"A peculiarity of sound vibrations under water is that they will not travel around a corner, but move in straight lines, so the receiver in the pilot house of the steamer through which the sound of the bell comes will indicate on which side of the vessel is the point of danger."

Father Point Made Prominent by the Arrest of Crippen

Father Point, of which the catastrophe occurred, is just inside the mouth of the St. Lawrence. That is, it is inside the first real narrowing of the river. The St. Lawrence here is thirty miles wide.

Father Point is a post village in Rimouski County. Rimouski is the last port of call for outgoing steamers, though incoming boats usually pick up their pilot at Father Point.

There is a fishhouse at Father Point, and a small village. The pilots have headquarters here. It was here that Dr. Hawley D. Crippen, murderer of his wife, fleeing with Ethel Laney, was arrested. Inspector Dew from Scotland Yard went out with three men in the pilot boat, posing as pilots and put Crippen under arrest. Miss Leneve was dressed as a boy, traveling as Dr. Crippen's companion.

Captain Kendall, who commanded the Montrose, the ship on which Crippen was arrested, took command of the Empress of Ireland at the beginning of this trip.

Business Notice.

CASTORIA
For Infants and Children.
The Kind You Have Always Bought
Bears the Signature of Chas. H. Fletcher

Put Ease in Your Feet
Banish your corns. Get rid of your "pets" once and for all. One box of
Pierce's Corn Plasters
will cure them in a few hours if they are ordinary corns; if they're "old-timers" two or three applications will rid you of your corn troubles—or the druggist will give your money back.
You Can Buy this Foot Comfort for 10c and 25c a Box
at all druggists. If you cannot conveniently get them in your neighborhood send 10c for small box to A. P. PIERCE CO., Springfield, Mass.

One Price Dentists
Full Set Teeth $5.00, Worth $15.00
Very Thin Roof. Gold Crown Free on Plates. We are the only dentists in America with a fixed flat schedule of fees which we cover in every room; a printed list of prices hangs beside each chair; we do exactly as we advertise.
Skills Roofless Plate.
NO Gums. No Roof.
Come here in the morning and have your bad teeth extracted and replaced the same day by skilful dentists. Our wonderful Suction plate or bridge work, which makes it impossible to detect artificial teeth in your mouth. All work done absolutely by the most up-to-date methods. No students employed. Lady attendant.
Best Gold Crowns $3
Best Bridge work, per tooth, $3
Best White Crowns $3
Fair Gold Crowns $2
Guaranteed 10 years' silver fillings, 50c. Gold fillings, $1 up.
SKILL DENTAL CO.
427 Washington St., cor. Avon
Next to Gilchrist's. Dynamic Power. Hours 9 a.m. to 8 p.m. Sundays, 10 a.m. to 1 p.m.

FORM A GOOD HABIT
CHEW
FROZEN MINTS
Made of sugar, Gum Arabic and Mint Juice
KEEPS THE TEETH WHITE, AN AID TO DIGESTION
FOR SALE EVERYWHERE PRICE 5c

Summer Closing Notice

BEGINNING MONDAY, June 1st, and continuing until October 1st, our store will close at 5 P. M., except Saturdays. On Saturdays, from June 20th, to September 12th, inclusive, our store will close at 1 P. M.

For the convenience of the Shopping Public, and for the best business interests of Boston, we believe that our store, and retail stores generally, should be open during some part of every business day of the entire year.

OVER NINETY-SIX PER CENT. of the thousands of OUR ADULT EMPLOYEES have BY VOTE EXPRESSED THEIR PREFERENCE FOR THIS PLAN of summer closing rather than that confined to the months of July and August. They know that under our arrangement they get just as many, or more, hours for recreation and rest during the summer months as under the other plan. They further feel it preferable to have these hours of rest and recreation extend through a much longer period than simply July and August.

Jordan Marsh Company

SALVATION ARMY MEMBERS SING ON DOOMED SHIP

165 FOLLOWERS OF BOOTH ABOARD WRECKED LINER

MONTREAL, May 29.—When the liner Empress of Ireland steamed away from here yesterday she carried 165 members of the Salvation Army from the United States and Canada bound for the world's convention in London. To the accompaniment of the army band they were singing "God Be With You Till We Meet Again."

This prelude to the accident in the St. Lawrence made the disaster a near-parallel to the sinking of the Titanic, whose passengers sang "Nearer, My God, to Thee" as the White Star liner went down.

Among the members of the Salvation Army on the Empress of Ireland were: David Rees, territorial commander of the Salvation Army in Canada; Colonel Sidney Maidment and Mrs. Maidment.

Brigadier W. S. Potter, leader of the brass band of sixty pieces, all of whom were on board. The latter included:

Kenneth McIntyre of New York.

Colonel Timothy Gaskin, field secretary.

Major Wilfred Creighton, in charge of the property department in the dominion.

Lieutenant-Colonel Samuel Rees and Mrs. Rees.

GREAT AGITATION IN LONDON OVER WRECK

LONDON, May 29.—"Empress of Ireland collision with collier Storstad off Father Point. Sank immediately. Two steamers rushed to scene. Very large number of passengers picked up and landed at Rimouski."

The foregoing cablegram was received at the London office of the Canadian Pacific Railway today. It was the first definite information of the disaster received here. It came from the Montreal office of the railway.

Rumors that the Empress of Ireland had met with disaster were current here for several hours before the confirmation was received. Men and women stormed the office of the Canadian Pacific Railway seeking information as to the number of lost and saved, and news as to whether their relatives and friends among the passengers had been rescued.

The officials of the line, often with tears in their own eyes, had to respond that they were unable to give any definite information.

Agitation was intense on the London Stock Exchange because of the fear that many Canadian magnates had perished in the accident. Al

LAURENCE IRVING AND WIFE ABOARD

Among the passengers on aboard the Empress of Ireland is Laurence Sidney Brodribb Irving, the actor-dramatist, and younger son of the late Sir Henry Irving.

He was born in London on December 21, 1871, and was intended for the diplomatic profession. He was for a short time with the British Embassy at St. Petersburg, but returned to England and made his stage debut in 1891 as Snug in "A Midsummer Night's Dream."

Among the roles he has taken are Svengali in "Trilby," Taillen in "Robespierre," Junius Brutus in "Coriolanus," Fouche in "Madame Sans-Gene" and Crawshay in "Raffles."

CAME HERE IN 1906.

He came to this country in 1909, appearing in New York as Louis XI. in "The King and the Vagabond," as Pierre in "The Incubus" and M. Dupont in "The Three Daughter of M. Dupont."

He is the author of "Time, Hunger and the Law," "Uncle Silas" (with Seymour Hicks), "Richard Lovelace," "The Fool Hath Said in His Heart" and other plays.

He married Mabel Hackney, the English actress, who was also one of the passengers. He is a brother of Henry Brodribb Irving, who married Dorothea Baird.

Laurence Irving was seen in this city a number of times, first with his father, and later in vaudeville. He was born when his father was just beginning to make a success on the stage and was playing "The Bells," in which there is great pathos and tragedy.

Laurence Irving never seemed to

'TIZ' FOR ACHING, SORE, TIRED FEET

"TIZ" for chafed, puffed-up, sweaty, calloused feet and corns.

You're footsick! Your feet feel tired, puffed up, chafed, aching, sweaty and they need "TIZ." "TIZ" makes feet remarkably fresh and soreproof. "TIZ" takes the pain and burn right out of corns, callouses and bunions. "TIZ" is the grandest foot-gladdener the world has ever known. Get a 25-cent box of "TIZ" at any drug store and your foot torture for a whole year. Never have tired, aching, sweaty, smelly feet. Your shoes will fit fine and you'll only wish you had tried "TIZ" sooner. Accept no substitute.

"Have You the "Blues"?

More than likely your stomach is out of order and as a consequence your liver isn't throwing off the poisons of your body. Pimples and boils are eradicated by

Dr. PIERCE'S GOLDEN MEDICAL DISCOVERY

(In Tablet or Liquid Form)

It strengthens the stomach, stirs up the liver and restores the blood to a healthy condition.

FOR FACE AND HANDS

CUTICURA SOAP

And Cuticura Ointment are world favorites because so effective in restoring the natural purity and beauty of the skin, scalp, hair and hands when marred by unsightly conditions.

Samples Free by Mail

Cuticura Soap and Ointment sold throughout the world. Liberal sample of each mailed free, with 32-p. book. Address "Cuticura," Dept. 48J, Boston.

LAURENCE IRVING, son of Henry Irving, who was a passenger on the Empress of Ireland. The picture shows him as "Monsieur Dupont." His wife, Mabel Hackney, is reported rescued.

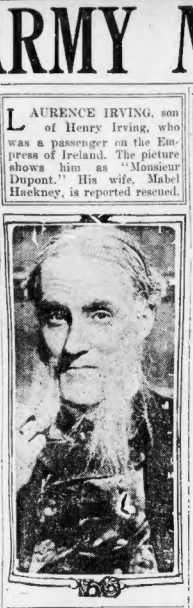

care for lighter plays, and he studied tragedy and tried his best to portray characters of that sort.

LIVED WITH MOTHER.

He lived with his mother, who was estranged from the father from the time Laurence was born, until a few years ago. In 1903 he surprised every one by marrying Miss Mabel Hackney of England, and together they have appeared in different plays and sketches. They have been seen here together in some of their sketches. It was reported that at one time Laurence was engaged to Ethel Barrymore and again to Alice Nelsen.

Laurence Irving, when a lad, found his mother much opposed to the theatre. She did her best to instill a hatred of the profession into the minds of her sons. But the young man finally took a notion to follow his father's footsteps. At first he was very crude, so much so that his father used to remark laughingly that Laurence never would be an actor. But hard work brought him some success. He has been well liked everywhere.

Two other members of Mr. Irving's company, Mr. and Mrs. Harold Neville, and Mrs. Irving's maid, Hilda Hagesten, was also aboard the lost liner.

PATHETIC SCENES ABOUT OFFICES OF C. P. IN LONDON

LIVERPOOL, May 29.—Pathetic scenes were enacted at the office of the Canadian Pacific Railway in this city today. Crowds of weeping men and women begged for news of the officers and crew of the Empress of Ireland, the majority of whom were gathered here. When confirmation of the disaster was received several of the women fainted. Today's scenes were a duplicate of those witnessed at the time the Titanic went to the bottom.

SALOON PASSENGER LIST OF EMPRESS

Continued from First Page.

HOWES, F. W., Birmingham.
HUDSON, L. A.
IRVING, LAURENCE.
JOHNSON, DAVID, Frederick.
KERR, SIR HENRY SETON, London.
KENT, LIONEL.
KORL, MISS GRACE, Montreal.
LEE, MISS ALICE, Nassau, N. P., Bahamas.
LINDSAY, DR. ALEXANDER, Halifax.
LYON, C. B., Vancouver.
LYMAN, H. H.
LYMAN, MRS., Montreal.
MAGINNIS, A. G., London.
DUNCAN, J. FERGUS.
DUNLEAVY, MRS. F. H., Denver.
EDWARDS, COX, Yokohama.
BURT, C. R.
CASH, HARWOOD.
CASH, MRS., Nottingham.
CAYLEY, J. J., Hamilton.
CAY, MISS C. P., Golden, B. C.
CRATHERN, MISS WANETTA, Montreal.
CULLEN, MRS. F. W.
CULLEN, MISS MAUD.
CULLEN, MASTER, Toronto.
GUNNINGHAM, R. A., Winnipeg.
HISENHEIMER, W., Montreal.
FENTON, W., Manchester.
GABSEIL, J. MARKS, Suva, Fiji.
GABSEIL, MRS.
GAUNT, MISS DORIS, Birmington.
GODSON, E. P., Kingston.
GOLDTHORPE, CHARLES, Bradford, Eng.
GOSSELIN, L. A., Montreal.
GRAHAM, W. D.
GRAHAM, MRS., Hong Kong.
HAILEY, MRS. D. T., Vancouver.
HENDERSON, G. W. S.
MALLOSH, C., Lardo, B. C.
MILLER, St. Catherine's, Ont.
MULLINS, A. E., London.
MULLINS, A. E.
MULLINS, MISS E., London.
O'HARA, H. E.
O'HARA, MRS.
O'HARA, MISS HELEN, Toronto.
PALMER, W. LEONARD.
PALMER, MRS., London.
PATON, MRS. W. E., Sherbrooke.
PRICE, MRS. H. W., New Zealand.
RUTHERFORD, F. J., Montreal.
SEYBOLD, E.
SEYBOLD, MRS.
SMART, G., Bourge, Ottawa.
STORK, MRS. A., Toronto.
TYLEE, C. G.
TYLEE, MRS.
TAYLOR, J. T.
TAYLOR, MISS D.
TAYLOR, MISS H., Montreal.
TOWNSEND, MISS T., New Zealand.
WAKEFIELD, A. J., Liverpool.
WALLET, THE REV. J., London.

List of Passengers in the Second Cabin

Miss A. S. M. Assafrey, Winnipeg.
Miss M. Atkin, Prince Albert, Sask.
Miss D. B. Alcomb, Vancouver, B. C.
Miss A. Bales, Toronto.
Miss W. Barbour, Silverton, B. C.
Miss Evelyn Barbour.
Alfred Barker.
Mrs. Alfred Barker, Saskatoon, Sask.
Miss Bessie Bawden, Hillsboro, Ind.
Miss Florence Bawden.
Miss Mary Baxter, Toronto.
Edward Beale, London, Ont.
Miss E. Berry, Vancouver, B. C.
Henry Birgkett, Carstairs, Alta.
G. D. Bishop, Vancouver, B. C.
Henry Birkett, Carstairs, Alta.
Miss I. Blavelchurst, Paris, Ont.
J. W. Black, Ottawa, Ont.
Miss Black.
Miss Edith Boch, Rochester, Minn.
Reinholdt Boch, Rochester, Minn.
Mrs. F. E. Boynton, St. Thomas, Ont.
O. Brown, Kenora, Ont.
Costa Busler, Regina, Sask.
R. D. Buiplit, Vancouver, B. C.
Mrs. S. Surgess, Hamilton, Ont.
Alex. Bunthrome, Santa Barbara, Cal.
E. Byrne, Brisbane, Australia.
Mrs. E. Byrne.
Miss G. Byrne.
A. E. Caughey, Ottawa, Ont.
Mrs. Caughey.
Mrs. E. Chignell, Victoria, B. C.
Mrs. William Clarke, Toronto.
Miss Nellie Clarke.
Mrs. A. Cole, Princeton, B. C.
Miss B. Court, Liverpool, Eng.
Mrs. M. Dale and infant, Toronto, Ont.
J. F. Dandy, Pierson, Man.
Mrs. J. Dargue, Kenora, Ont.
William Davis, Toronto, Ont.
Mrs. Davis.
A. H. Death, Regina, Sask.
Mrs. J. E. Linslee, Jersinger, Winnipeg, Man.
Miss K. Farr, Moosejaw, Sask.
Miss N. Farr.
Mis D. Farr.
Miss B. Farr.
J. M. Finley, Liverpool, Eng.
Mrs. John Fisher, Chicago, Ill.
H. E. Ford, Winnipeg, Man.
H. Feemena, West Aldis, Wiss.
Mrs. M. Gray, Terre Haute, Wis.
Miss W. Gray.
Charles Gregg, Chilliwack, B. C.
Mrs. Gregg.
Mrs. W. H. Griffin and infant, Cloverdale, B. C.
Mrs. J. Hakker, Winnipeg, Man.
Miss Judith Hakker.
C. Hallidad, Pierson, Man.
William Hart, Mortlach, Sask.
Mrs. Hart.
Master William Hart.
H. L. Heath, Chicago, Ill.
J. R. Heath, Chicago, Ill.
Mrs. M. K. Hepburn, Vancouver, B. C.
Miss B. M. Hepburn.
Master H. M. Hepburn.
Mrs. Robert Heggan, Nanaimo, B. C.
Miss F. Holcombe, Calgary.
Miss C. Hope, Hamilton, Ont.
Mrs. Howard and two children, Calgary.
William Howarth, Miss Howard and Master Melvin Howarth, Calgary, Alta.
Miss de V. Hunt, Vancouver, B. C.
Mrs. George Johnstone, Santa Barbara, Cal.
Evan Kvalsko, Duluth, Minn.
Ivan Kavalsky, Quebec, Que.
Miss Freda J. Kruce, Herman Kruse, Rochester, Minn.
J. W. Langsley, Merritt, B. C.
Miss M. E. Langley, Vancouver, B. C.
E. Law, Mrs. Law, Master Law, Calgary, Alta.
J. Lennon, Winnipeg, Man.
Miss A. Liston, London, England.
A. Matler, Indianapolis, Ind.
A. McAlpine, Montreal, Que.
Mrs. Charles Moir, Toronto.
J. Morgan, William Morgan, Winnipeg, Man.
Mrs. W. Mounsey, Chicago, Ill.
Mrs. T. Muttall and infant, Miss Muttall, Winnipeg, Man.
Miss Jennie Newton, Antler, N. D.
A. E. Stillman, Calgary, Alta.
Miss A. Swindlehurst, Toronto.
Mrs. Elizabeth Taplin, Kamloops, B. C.
A. Vincent, Faircross, England.
Mrs. Vincent.
Miss Alice Voseley, Hamilton, Ont.
B. Weinrauch, Montreal, Que.
Mrs. J. Whitelaw, Westminster, B. C.
Mrs. George White and infant, New Westminster, B. C.
Mrs. E. Wilmot, Campbellford, Ont.
Miss Mary Wood, Regina, Sask.
Mrs. S. Wood, Toronto, Ont.
Mrs. H. Yates, Mr. Harry Yates, Hamilton, Ont.
Joself Zebulak, Oderburg, Aus.

Famous Marine Disasters

Ship.	Date.	Place and accident.	Lives lost.
St. George, Defense and Hero	Dec. 24, 1811	Near Jutland, stranded	2,000
Rhone, Wye and others	Oct. 29, 1867	St. Thomas, hurricane	1,000
City of Boston	1870	Mystery	117
Staten Id. ferry	July 30, 1871	N. Y. harbor, explosion	100
Atlantic	Nov. 23, 1873	Off Nova Scotia, stranded	547
Princess Alice	Sept. 3, 1878	Thames River, collision	700
City of Columbus	Jan. 18, 1884	Off Gay Head Light, stranded	99
Duburg	Feb. 17, 1890	China Sea, sunk	400
Victoria	June 22, 1893	Off Tripoli, collision with Camperdown	360
Elbe	Jan. 30, 1895	North Sea, collision	335
Maine	Feb. 15, 1898	Havana harbor, explosion	264
Portland	Nov. 27, 1898	Off Cape Cod, foundered	157
Gen. Slocum	June 15, 1904	East River, fire	1,000
Larchmont	Feb. 22, 1907	L. I. Sound, collision	131
Republic	Jan. 24, 1909	L. I. Sound, collision	6
Liberte	Sept. 25, 1911	Toulon harbor, explosion	233
Russ	Jan. 11, 1912	Black Sea, sunk	172
Titanic	April 14, 1912	North Atlantic, hit iceberg	1,490
Kickemaru	Sept. 28, 1912	Japan coast, sunk	1,000
Calvados	March 8, 1913	Sea of Marmora, sunk	200
Volturno	Oct. 10, 1913	Mid-Atlantic, fire	136
Columbian	May 3, 1914	Off Sable Island, fire	15

IF SKIN ITCHES AND BREAKS OUT APPLY SULPHUR

Get Ounce of Bold-Sulphur Cream and Heal Eczema Eruptions Right Up.

For years, common bold-sulphur has occupied a secure position in the treatment of cutaneous affections by reason of its parasite-destroying property. It is not only parasiticidal, but also antipurritic, antiseptic and remarkably healing in irritable and inflammatory conditions of the skin.

The moment you apply it to an itching or broken out skin the itching stops and the healing begins, says a noted dermatologist. Just common bold-sulphur made into a thick cream effects such prompt and remarkable results, even in aggravated Eczema, that it is a never-ending source of amazement to physicians.

While not always establishing a permanent cure it never fails to subdue the angry itching and irritation and heal the Eczema right up and it is often years later before any eruption again appears on the skin.

Any good pharmacist will supply an ounce of bold-sulphur cream which should be applied to the irritated or inflamed parts like the ordinary cold creams. It isn't unpleasant and the prompt relief afforded is very welcome, particularly when the eruption is accompanied with itching. This is published for Walter Luther Dodge Co., Cincinnati, Ohio.

PATROL WAGON RIDE OF BABIES RAISES STORM OF PROTEST

Roused by the arrest of Mrs. Florence Bresnahan of No. 299 Talbot avenue, Dorchester, last Friday afternoon by the police of the Jamaica Plain station on the charge of picking flowers in Franklin Park, and the placing of her and her infant children in a patrol wagon and riding them through the streets to the station house, Lieutenant-Governor Edward P. Barry will defend her when she appears in the West Roxbury Court on June 4 to answer to the complaint.

News of Lieutenant-Governor Barry's interest in the case became known today, when Mrs. Bresnahan discussed the matter with a reporter for the AMERICAN.

Not alone has Lieutenant-Governor Barry interested himself in the case, but the members of the Parents' Association of Mattapan have become so incensed over the affair that it is possible some action will be taken at the next meeting of their organization.

WOMEN ARE AROUSED.

Mrs. Anna Steinauer, president of the Parents' Association, condemns the arrest of Mrs. Bresnahan for picking flowers.

"It is dreadful," said Mrs. Steinauer, "to put a mother and her two children into a patrol wagon for such a simple offense as that of picking flowers.

"If the police want to prevent picking flowers, they can get better results by going to work differently than this. They could have taken her home address and looked up the case afterwards.

"Then, as I understand, this mother did not pick the flowers that she carried in Franklin Park, but elsewhere, and took them there. Anyway, they could have taken the husband in the patrol wagon and let the mother and children go home.

"No wonder Mrs. Bresnahan is all nerved up over the affair. Our policemen should use their judgment more and their authority less. If the treatment the policeman gave this mother and her two children is correctly reported, this is truly a shame and an outrage."

Mrs. Bresnahan had not recovered from the humiliation of her arrest when seen at her home by the AMERICAN reporter. She showed signs of nervousness and worriment. Her lips twitched and her general appearance indicated a nervous breakdown. Her children also appeared frightened. They thought the reporter was a policeman. One of the children cried piteously.

BABY WANTED FLOWERS.

"They say I broke a law by picking flowers," said Mrs. Bresnahan. "I did not. I say this candidly. I did not pick the flowers. I'm so nervous I can neither talk or do anything. Why? why? I ask, should I be treated that way. It was the first time I was ever arrested. The thought of it plays on my nerves.

"Poor little John, our darling, cried for flowers. He is three years old. My husband tried to appease him by getting him some. We were on our way to Mattapan. We were on the main road. I saw some hawthornes by the roadside. My husband picked them up and gave them to our child. What harm was there in that?

"I learned today that Lieutenant-Governor Barry has consented to interest himself in my case. He will appear in court on June 4 to look after my interests. That is, if he recovers from his sickness.

"The AMERICAN deserves great praise for the stand it has taken in this and other case like it. It's good to see a paper fighting the people's battles. I was terribly wronged. So were my children.

"The officer who arrested me is supposed to know the law. I wonder if he paid attention to the law read to him by a superior officer concerning the placing of children in patrol wagons.

MAY ASK WARRANT.

"I understand Police Commissioner O'Meara directed the attention of his policemen to the law governing the placing of children in such wagons. It has come to my notice that there is a penalty attached for violating the patrol wagon law. If that is so, the policemen who put my children in the patrol wagon last Friday should be punished. I may ask for a warrant for their arrest under authority of that law."

The law to which Mrs. Bresnahan refers reads:

A child who is not convicted or accused of any offence but is a neglected or destitute child and is otherwise so circumstanced as to require its conveyance from its home or from any other place to any court or to any asylum, SHALL NOT BE CONVEYED IN A PATROL WAGON, but shall be conveyed in such other suitable vehicle which shall be provided by the Children's Institutions Department in the City of Boston and by the overseers of the Poor in the other cities and in all towns.

Whoever violates or causes to be violated any provisions of this act SHALL BE FINED NOT LESS THAN TWENTY-FIVE DOLLARS NOR MORE THAN FIFTY DOLLARS FOR EACH OFFENCE, OR SHALL BE IMPRISONED FOR NOT MORE THAN THREE MONTHS.

Commenting on this law to the police, Commissioner O'Meara, in a circular issued by him on April 29, said:

Though all police patrol wagons in Massachusetts are controlled by organized police departments, the foregoing act fixes a penalty of fine or imprisonment, or both, for a violation of any of its provisions. It is therefore especially necessary that members of the force should understand the precise meaning of the act insofar as it can be determined without recourse to the courts.

POLICEWOMAN FOR CAMBRIDGE TO REMEDY PATROL WAGON EVIL

Following the protest of more than 1,500 Knights of Columbus members against the carrying of children and mothers to police stations in police vehicles, the appointment of a woman police officer in the Cambridge Court to look out for the little one's welfare has been agreed upon.

She will be rated as a probation officer and will look after the children who are brought on various charges to the Third District Court before Judge Almy, and if necessary will plead for them before the judge.

Although the new officer will be paid by the proceeds from several entertainments, the first to be held at the Cambridge Temple, Cambridge, Sunday, June 7, and will have especial care of the Catholic children, who are in the toils of the law, the woman officer will look after children of all religious denominations.

Brotherhood Work Praised by Walsh and McGregor

Governor Walsh and Councillor McGregor were the principal guests at the third annual ladies' night of the Tremont Temple Brotherhood. Both praised the work of the brotherhood. The 2,000 present cheered when the Councillor was introduced as the "next Governor of Massachusetts." He said:

"I believe the organization of the work of Tremont Temple is as near perfect as human effort can make it. My friends, each of us has his work to do. One and all of us are ever confronted by our duty as men, as citizens, as patriots. We may not be able to put down evil, but we can stand with those who stand for righteousness."

Keep Cool; Here Are Rules for Hot Days

WASHINGTON, May 29.—The public health service gave out these rules today on how to keep cool:

Don't overeat. Partake sparingly of meats. Eat largely of fresh vegetables and fruits.

Avoid alcoholic drinks. Beware of ice water. Drink cooled water instead.

Wear loose clothes of a light color and weight. Women are more sensible about clothes than men.

Keep in the air, but in the shade as much as possible.

Avoid violent prolonged exercise in the middle of the day.

Sleep in the open.

Avoid cold baths and bathe in lukewarm water.

Do not fret.

Six Girls Admit Engagements at B. U. Class Dinner

A toast to six girls of the class, whose engagements were announced, was the concluding feature of the banquet of the senior class of the College of Liberal Arts, Boston University.

Kurt G. Busiek, president of the class, announced that, as if was known some of the members of the class had become engaged to marry, he wished them to stand so that all might see them. Six girls, Miss Mary C. Lawson of Dedham, Miss Rachel C. Rice of Newton, Miss Shirley Smalley, Miss Millicent A. Harrison of Boston, Miss Ethel L. Rigney of Montello and Miss Elsie R. Putney of Lynn, arose.

Fear Steamer and Crew of 28 Lost

NEW YORK, May 29.—The steamship Luckenbach, carrying a crew of twenty-eight, has been lost at sea, according to the belief expressed by her owners, the Luckenbach Steamship Company. The vessel left Tampico, Fla., for Baltimore, and should have been there by the 21st. Wreckage sighted off the South Carolina coast gave evidence of a disaster.

Million Richer While in Waverley Asylum

NEW YORK, May 29.—The estate of Margaret W. Folsom, adjudged an incompetent in 1869, has grown in value from $365,000 to $1,745,520 in the years it has been in charge of her brother, George W. Folsom. This was made known when he filed his account in the Supreme Court. His sister is at the McLean Hospital, Waverley, Mass.

Cobb After 60 Years Completes Painting

Darius Cobb, the Boston artist, now eighty, has completed a pictures named "The Master," which he considers his masterpiece. Cobb began the picture when he was about twenty.

PATENTS SECURED OR FEE RETURNED. Send sketch for free search of Patent Office Records. HOW TO OBTAIN A PATENT and WHAT TO INVENT, 120 Inventions Wanted and Prizes offered. List inventions wanted sent FREE. PATENTS ADVERTISED FREE. WANTED—NEW IDEAS. Send for our list of Patent Buyers. VICTOR J. EVANS & CO., Washington, D. C.

MRS. TURNBULL, WHO LOST BALDWIN SUIT, NOW SEEKS DIVORCE

Mrs. Lillian A. Turnbull, whose long court battle for a share in the estate of "Lucky" Baldwin, the millionaire Californian, aroused nation-wide interest.

Mrs. Lillian A. Turnbull of Brookline, who sued unsuccessfully for recognition as the contract wife of the late E. J. ("Lucky") Baldwin of California, is planning to wage a new fight in the courts. This time she has filed suit at Dedham for divorce from William H. Turnbull on statutory grounds. She asks the custody of their one child, Thelma.

Mrs. Turnbull's other daughter, Beatrice, went on the stage and later posed for several prominent artists. In 1910 Beatrice Anita Turnbull, or, as she then called herself, Beatrice Anita Baldwin, sued the "Lucky" Baldwin estate, which is worth about $11,000,000, for a two-ninths share. After a stubborn legal battle the case went against her in 1912 in the California courts.

Turnbull is a chiropodist, with offices on Hopkinton street. Mrs. Turnbull lives at No. 221 Harvard street, Brookline. Mrs. Turnbull and William B. Turnbull were married in Worcester, April 4, 1904, and have lived in Boston and Brookline since then.

Delilah Bradley Breaks Down at White Slave Probe

MOBILE, Ala., May 29.—Delilah Bradley, who came here in January with Joel M. Fraser and said to be taken to her home in Pemberton, N. J., by force, was evidence to the Federal Grand Jury on the charge against Foster of violation of the Mann white slave act. Miss Bradley is here, accompanied by her father and mother, Mr. and Mrs. H. E. Bradley.

When the girl came out of the Grand Jury room she was in tears. A few minutes later in the office of the District Attorney, she appeared cheerful and said that she had been in the best of health since leaving Mobile.

Richest "Little Girl" Is to Marry

CHICAGO, May 29.—Chicago friends of Miss Catherine Barker, who since her fourteenth year has been one of the "richest little girls in the world," and of Howard H. Spalding, Jr., accepted as true today a report that an engagement exists between the couple. Miss Barker's wealth is known to be in excess of $30,000,000.

Mind Lost in Auto Crash, Returns

TRENTON, N. J., May 29.—Her mind a blank for more than two years as the result of an injury sustained when she leaped from an automobile that was about to collide with another machine, Mrs. Horace G. Norton, wife of a prominent Trenton physician, suddenly regained her senses at Sea Girt today.

The busier you are the more you'll value "CUTEX," which softens and removes rough cuticle in half the usual time with far better RESULTS! 25c and 50c Bottle—Professional Size $1.00 Complete Outfit. Use Cutex Cream, glossy nail tint that emulates white effect. Cutex Powder and other toilet products at all drug and dept. stores. SPECIAL PROPRIETOR CO., 31 W. 27th St., N.Y.

DEFENDS RIGHT TO KEEP HENS IN DORCHESTER

A board of health crusade against keeping hens is on in Dorchester. The move is directed particularly against the twenty-five owners of egg layers on Mapes street, a short street near Harrison square, surrounded by large areas of vacant land owned and controlled by the New York, New Haven & Hartford Railroad.

The people maintain they are careful about keeping the hens locked up and say the neighbors have never made a complaint against them.

Mrs. Mary F. Armstrong of No. 24 Mapes street, who keeps fourteen hens, said:

"Why should the Board of Health ask us to give up our hens? They don't harm anyone near here. We get a good many meals out of the hens laying, and my children like eggs. We've saved much by getting our eggs this way."

Mrs. Bertha Brown of No. 18 Mapes street keeps fifteen hens and one rooster. She says her hen roosts are clean and are whitewashed regularly.

"If we kept a pig it might be different," said Mrs. Brown, "but the few hens that we have don't harm anyone and don't breed any disease. Why should the Board of Health come down here among the working class and take away the only pleasure they have? We can't raise any vegetables here, but these hens have been profitable."

Representative Charles Lawler of Ward 24 has been chosen by the residents of Mapes street to defend the hen owners.

New Bathing Suits Have Slit Skirts

LONDON, May 29.—The latest thing in bathing costumes has a slit skirt.

It is made to open V shape as much as possible in front and still lower at the back, the skirts are longer than before, which accentuates the display of limb, and when flesh pink tights are worn underneath the effect is fascinating.

The dainty materials employed in making these suits indicate that they are intended for the beach rather than for the sea.

"Just Say"
HORLICK'S
It Means
Original and Genuine
MALTED MILK
The Food-drink for All Ages.
More healthful than Tea or Coffee. Agrees with the weakest digestion. Delicious, invigorating and nutritious. Rich milk, malted grain, powder form.
A quick lunch prepared in a minute. Takes no substitute. Ask for HORLICK'S.
Others are imitations.

MOOSE PLAN MERGER WITH NEW YORK G.O.P.

OYSTER BAY, N. Y., May 29.—In the most important political conference in which Colonel Roosevelt has participated since his return, it was decided that rather than face almost certain defeat in the coming State gubernatorial election, the Progressives would indorse any Republican candidate whose political characters were acceptable.

In this conference in Colonel Roosevelt's library were Theodore Douglas Robinson, Judge Ransom, Chauncey Hamlin of Buffalo, Frederick M. Davenport, who was the Progressive candidate for Lieutenant-Governor, and Francis Bird, New York County chairman.

These men called upon the colonel and asked him point blank to let the Progressives know just where they stood and what they were working for.

He was told of the unquestioned strength of the Republicans with Charles S. Whitman leading them in the fight for the Governorship. The colonel was impressed with the fact that Whitman was the logical and probable Republican nominee. Lest the party lose further ground, and lest the Progressive county committees fight futilely in the dark during his absence, the colonel was asked to lay down a definite policy as to this year's State campaign for Governor, leaving 1916 and the Presidency open.

It was learned definitely that endorsements will be exchanged and certain conditions and mergers will be effected, in candidates for certain offices, if men are nominated whose political records and principles are sufficiently clear and broad to permit of the confidence and trust of the Progressive party.

"Happy Days" Is Harvard's Mascot; It's a Collie Pup

If Harvard defeats Yale in the annual varsity race on the Thames, the biggest fellow in Harvard rowing will not be Coach James S. Wray, but a little one-by-one and a half English collie pup, which has just been adopted as official Harvard crew mascot. "Happy Days" is the name of the pup. He is of such small dimensions that he could find a comfortable sleeping apartment in the coach's great big Winter coat.

"Happy Days" is just six weeks old and made his first public appearance last week at Harvard's boat quarters, chaperoned by Kenneth G. B. Parson, who rows No. 6 in the varsity.

After formal introductions to the rest of the crew and to Coach Wray, the little ball of woolly fur made himself at home playing about the boat sheds and in front seat in the "pup" when it took Coach Wray out to follow the final practice of the Crimson oarsmen.

A full and unadulterated major "H" may be granted "Happy Days" if he is of material assistance to Harvard's sweepers. The little fellow will be taken to Red Top with the second next Monday. He has been promised a regular place at the training table.

Egyptologist Davis on the Way Home

LONDON, May 29.—Theodore M. Davis, the American Egyptologist, sailed recently from Naples after many years work spent in important excavations in Egypt. He has sold his dahabeah (houseboat) and the home on the Nile, where he entertained Colonel Roosevelt and party in 1910, and it is believed he has quit Egypt for good.

Worcester Woman Dies in East River

NEW YORK, May 29.—Three persons were drowned when motor boat Adell, on her way down the East River, became overturned as the watch from a passing steamer threw the craft against a scow near midstream. Those drowned were William H. Munro, a heating contractor, in business here; his wife, Emma, and Mrs. Walter Munro, his brother's wife, of Worcester.

KEEP THIS AD It's Worth $1.00
Any new patient presenting this ad and receiving it worth just one dollar on demonstration, over and above regular opening fee, gets attention
$3 Best Bridge Work $3
Pure 22k Gold Crowns
Work Guaranteed 10 Years
NOTE HEWSON'S AUCTIONS
NO GUM ROOF
Gold Teeth Free on Plate
A scientifically constructed roofless plate, invisible, lasting comfort and satisfaction, anchored firmly by 3 suction Dental Cups. Easy to remove. Highest in appearance that it cannot be detected. CANNOT BE HAD ELSE WHERE. Shown and demonstrated HERE.
Don't extract your old teeth in the morning and give you your new teeth the same day. No charge for extracting when plates are ordered. Lady attendants. Open Evenings. $1 up. Silver Fillings 50c.
Full Set of Teeth, $5
Best red rubber, this week
DR. HEWSON
278 WASHINGTON ST., BOSTON
Hrs. 8:30 to 6. Sat. till 8. Sun. 10 to 1.

Telephone Your Want Ads to the Boston American
And they will appear in the following editions and circulate every where within an hour
Call Main 5180

Hub Scrub Women to Meet Wednesday to Form Big Union

The scrub women employed in estates and buildings of Greater Boston will meet at No. 919 Washington street next Wednesday afternoon to form a union and elect officers.

Heretofore a great number of the women have been affiliated with Elevator Operators and Porters' Union, but their numbers have increased to such an extent that they have decided to organize a union of their own and to make application for a charter from the A. F. of L.

Speakers at the meeting will be New England Organizer Frank H. McCarthy, Miss Mabel Gillespie, Business Agent William P. O'Donnell of Elevator Operators and Porters' Union and E. J. Murphy of the Boston Central Labor Union.

Farmers Fix June 1 as Roosters' Day

STROUDSBURG, Pa., May 29.—During the afternoon session of the Farmers' Annual Normal Institute a resolution offered by W. Theodore Whitman of Mt. Gretna, Pa., was unanimously adopted providing that June 1 shall be observed hereafter throughout the State as rooster day. On that day every rooster in the State shall be killed, sold or penned up to prevent the over fertility of eggs supplied to market.

Moran to Head B. C. Debating Society

The Fulton Debating Society, of Boston College, elected the following officers:

President, Stephen F. Moran, '15, of Jamaica Plain; vice-president, William R. Duffy, '15, of East Weymouth; secretary, Bernard J. Flynn, '15, of Framingham; treasurer, Thomas E. Cotter, '15, of Cambridge; first censor, John A. Lahive, '15, of Dorchester; and second censor, Frank J. Mahoney, '16, of Somerville.

FOREST FIRE PAST CONTROL AT SANDWICH

Forest fires were reported early today raging in three States. Much valuable woodland is threatened in the vicinity of Sandwich, where the flames were reported as raging beyond control in the woods Around Shawmut Pond, in the Mashpee section.

Three hundred men were engaged in fighting the fire. Women aided in the desperate efforts made to check the progress of the flames.

Nearly 500 acres had been burned over before daybreak.

At Allenstown, N. H., six miles from Manchester, the village was threatened early today by a fire which destroyed three sets of farm buildings, doing $150,000 damage and which was still beyond control at an early hour, although help was sent by special train from Manchester.

Mr. and Mrs. W. E. Clarke of Cambridge, who were visiting in the New Hampshire town, had a narrow escape, fleeing from the burning farmhouse of John Howe, a Civil War veteran, at Allenstown, in the nick of time, but losing all their personal effects.

At Saco, Me., a third disastrous fire was reported. Fire patrols early today were guarding against a fresh outbreak of the flames in the devastated region, where hundreds of acres were fire-swept.

Many buildings were saved through the energy of the volunteer fire fighters, among whom were all the section gangs of the Boston & Maine who could be rushed to Saco.

H. C. Frick Called Home from Abroad

LONDON, May 29.—Henry C. Frick, the steel magnate, was unexpectedly called home. He sailed on the Imperator today.

UNITARIANS ARE TOLD THEY NEED SOCIAL REFORM

People of the wealthy classes are the real users of alcohol, according to Courtenay Guild, a prominent Unitarian, who made the accusation at the annual meeting of the Unitarian Temperance Society, of which he is a director, in the vestry of the Park Street Church.

"While I have no wish to malign the Unitarian body individually or collectively, it must be admitted that the majority of our people are wealthy or well-to-do and belong to the social class that is most in need of reform," he declared.

"It is not from the poorer or middle class of people that is heard the cry of horror at the announcement that cocktails and champagne will not be served at State banquets at the White House.

"Temperance work and education has made great progress in the past thirty years among the poorer classes, while among the wealthy and fashionable the tendency has been almost reactionary. The drinking of cocktails before dinner, by ladies as well as gentlemen, that is now almost a universal custom at fashionable dinner parties, was not nearly so prevalent a generation ago, and it is not among the middle classes that ladies have taken up the custom of drinking whiskey and soda and smoking cigarettes while they play cards or roulette for high stakes."

To Aid British Fair Exhibitors

LONDON, May 29.—Owing to the government's refusal to participate in the Panama-Pacific Exhibition, special arrangements will be made to enable British exhibitors to take part in the fair.

LEE'S INN SQUANTUM MASS.
NOW OPEN

He knows that when he puts his beer in light glass bottles and placards the case—"Keep this cover on to protect the beer from light" that he is deliberately throwing on you—the responsibility of keeping it pure.

Why should you take the risk?

Beer is saccharine.

The slightest taint of impurity ruins its healthfulness.

Schlitz is made pure and the Brown Bottle keeps it pure from the brewery to your glass.

See that Crown is branded "Schlitz."

Phones So. Boston 730-731
Jos. Gahm & Son
340-350 C St., So. Boston

Schlitz
The Beer
That Made Milwaukee Famous.

BECKER TO DIE ON JULY 6

NEW YORK, May 29.—Ex-Police Lieutenant Charles A. Becker was today sentenced to death by Justice Seabury in the criminal branch of the Supreme Court for the murder of Herman Rosenthal, the gambler, who was shot to death on July 16, 1912.

The execution was set by the court to take place on the week beginning July 6.

The appeal in Becker's case will act as a stay of execution, however, and it is expected that the Court of Appeals will not hand down a decision for several months.

While awaiting the decision Becker will be confined for the second time in the death house at Sing Sing Prison.

Becker took the death sentence calmly. Before Justice Seabury imposed the death penalty Attorney Martin T. Manton, counsel for Becker, made the customary motions for the discharge of the convicted man. These were overruled.

As soon as the date of execution had been fixed arrangements were made to take the prisoner to Ossining in an automobile. Usually these journeys are made by train and the change of custom for Becker occasioned great surprise.

The sentence imposed by Justice Seabury follows:

"The judgment of this court is that you, Charles Becker, for the murder in the first degree of one Herman Rosenthal, whereof you are convicted, be and you hereby are sentenced to the punishment of death; and it is ordered within ten days after this day's session of the court the sheriff of the county of New York deliver you, together with the warrant of this court, to the agent and warden of the State prison of the State of New York at Sing Sing, where you shall be kept in solitary confinement until the week beginning Monday, July 6, and upon some day within the week so appointed the said agent and warden of the State prison of the State of New York at Sing Sing is commanded to do execution upon you, Charles Becker, in the mode and manner prescribed by the laws of New York."

Before Becker was taken to court to hear his sentence he said farewell to his wife in the sheriff's office in the Tombs. Mrs. Becker was in tears and almost collapsed when her husband was led away.

'Panama Canal' Book Girl Kept Busy with Mail

Miss Vesuvie Brody is one of the busiest young ladies in Boston this week. She is the money girl in the mail order department of the Riker-Jaynes Drug Stores, and the deluge of letters containing orders for the great book, "The Panama Canal," by Frederic J. Haskin, has taken away the last prospect for a holiday on Memorial Day.

This is the last day of the special sale. The book can be obtained for 50 cents if called for at any Riker-Jaynes Drug Store in Boston or New England before 11 o'clock tonight—75 cents by mail if the letter is posted by midnight.

Miss Brody is an expert in her line, and talks interestingly on the evolution of the mail order business. She says that formerly most people were suspicious of things that were offered for sale in the mail, and that nearly all orders were in stamps. Now look at the difference," said she, patting a stack of personal checks a foot high. "See how many of these people have their own printed checks. We still get lots of stamps and money orders, but the use of personal checks is growing all the while. To write a check is not only less trouble, but it is also less expensive."

Cymric Made Late By Peril of Icebergs

The White Star liner Cymric, Captain Bendtsell, arrived in port here today from Liverpool and Queenstown. The ship was one day late because she was obliged to change her course southward to avoid icebergs.

Captain Bendtsell received wireless warning from the United States ice patrol ship Seneca that icebergs were floating as far south as forty-one degrees of latitude.

Mrs. H. N. Eager, an English woman, who was coming over to this country with her four-year-old son, Jack, to join her brother, Frederick Thornton, at Commicut, R. I., died at 12:30 a. m. yesterday from pneumonia, leaving her little boy alone. Mr. Thornton was on the pier when the ship docked and was overcome by the news. He claimed the body and took the little boy to his home.

There were 178 cabin passengers and 846 steerage passengers aboard the ship. Among the passengers were two English girls, expert swimmers, from Bradford, England. They are Lily Howard and Marguerite Florence Howard. They came here to enter swimming competitions.

Rockefeller Gets $10,000 Fountain

ROCKLAND, Me., May 29.—Consigned to John D. Rockefeller, the largest fountain bowl in the world comprises the cargo of the schooner Susie Pickering, which sailed from this port for New York. The bowl was quarried at Stoughton, and weighs about 200 tons. It is insured for $10,000.

Mrs. Louise D. Dreyfus, who is being sued for divorce by son of hotel man. He testified they parted when he overheard a phone message to her.

MRS. DREYFUS COLLAPSES IN DIVORCE TRIAL

Mrs. Louise D. Weld Dreyfus, defending herself in the Suffolk Divorce Court in the trial of the divorce suit filed by her husband, Edmond A. Dreyfus, son of the owner of the Hotel Dreyfus, collapsed on the stand today a few minutes after she had told a dramatic story of a fight with her husband over their marriage license.

Sobbing piteously she was led from the courtroom while Judge McLaughlin ordered a recess until she had recovered. This took twenty minutes. This was her story:

"We were married in New York in 1905 or '06. I don't remember which year it was. He didn't treat me very well. On one occasion he tried to get our marriage license away from me. A revolver was brought into play.

"He tried to shoot me. I grappled with him. I tried to take the gun away from him."

BEGINS TO TREMBLE.

She began to tremble, and a chair was brought to her. She seated herself, and after answering three questions, collapsed. Later she resumed her testimony.

The courtroom was jammed with spectators, most of them stylishly gowned women. Another crowd filled the corridors.

The first witness today was Ralph Capon, a waiter in the restaurant of the Hotel Dreyfus in Providence, Dreyfus named Capon in his divorce libel, and yesterday testified it was the waiter who had caused him trouble. Capon denied the charges.

Capon, whom the husband had referred to as "Ralph Caprono and Billy Capron," denied the charges made against him. He said he had called on Mrs. Dreyfus at her suite in Astor street to talk over the divorce case.

He was asked:

Q.—Did you ever walk down the street with her? A.—Not to the best of my knowledge.

Q.—Did you ever go to the St. James Theatre with her? A.—Not to the best of my knowledge.

Q.—Did you ever buy her a glass of soda? A.—Not to the best of my knowledge.

CLAIMS BRIBE WAS OFFERED.

Q.—Were you ever with her alone? A.—Not to the best of my knowledge.

Then he testified:

"I was discharged by Dreyfus on March 22 or 23, 1913. Later I had a conversation with him. He said to me:

"'Ralph, I will give you $500 and a job as head waiter for two years at a salary of $20 a week if you will testify for me and help me win my divorce case.'

"I replied to him:

"'All Rockefeller's money wouldn't influence me. I'll tell the truth; that's all.'

I went to a lawyer's office in Providence with Dreyfus where I was to make an affidavit. I began writing my statement, but it didn't meet with the approval of the attorney and that affidavit was never made."

Mrs. Garrison Leads Newton Suffragists

Mrs. William Lloyd Garrison, Jr., was chosen president of the Newton Equal Suffrage League at its annual meeting. Vice-presidents elected were Mrs. Samuel L. Powers, Mrs. William Z. Ripley and Miss Lucy E. Allen.

L. B. Grandy, M. D., Atlanta, Ga., says: Antikamnia tablets have given me the most happy results in the treatment of headaches in my practice. It is now the remedy for all nerve pain; some cases yielding to it which had heretofore resisted everything. Ask for A-K tablets. Antikamnia Chemical Co., St. Louis Medical Co.

MRS. DREYFUS COLLAPSES IN DIVORCE TRIAL

DR. DOLE LAUDS FEARLESSNESS OF AMERICAN

Rev. C. F. Dole, D. D., pastor of the First Congregational Society of Jamaica Plain (Unitarian), praised the AMERICAN for its fearlessness before the annual meeting of the Temperance Society of that denomination in Park Street Church.

Dr. Dole was speaking of the different methods to suppress the liquor traffic in Boston.

"We passed a series of resolutions, asking the Boston Elevated to prevent the advertisements of liquor appearing in the cars and stations of that road," said the minister.

"These resolutions were sent to every newspaper in Boston. In doing this, we felt that we were not asking any extraordinary thing. We do not want liquor advertisements poked under our noses in public places, so these resolutions were sane.

"Not one paper in Boston dared to print them, except the Boston AMERICAN.

"For this much in helping our reasonable campaign against the liquor traffic, we are thankful, and to this newspaper for its fearlessness."

Creeds Unite in Statue to Rev. Mr. Hamilton

Five thousand people are expected to attend the dedicatory exercises at the unveiling of a monument to the Rev. George G. Hamilton, for twenty years pastor of the Everett Universalist Church at Everett, at Glenwood Cemetery, at 10 a. m., tomorrow.

This monument was paid for by public subscription among the people of all religious denominations of Everett, and was produced at the works of A. M. Dean & Co., Quincy.

The school children in Everett contributed largely to the monument fund by penny subscriptions. Announcement of the unveiling was made in every Everett church.

Police Search for Missing Salem Girl

Miss Margaret Mackenzie of No. 16 Mason street, Salem, formerly a teacher in the Bowditch Grammar School at Salem, has mysteriously disappeared from her home, and today the police of Essex County, cities and towns began a search for her.

According to the story told the Salem police by her relatives, Miss Mackenzie gave up her school position a year ago because of a nervous ailment. She was treated in a sanitarium and recently was under the care of a nurse at her home.

Yesterday morning Miss Mackenzie went into the kitchen of her home to iron a piece of fancy work she had just made. This was the last seen of her. The nurse gave the alarm and after the family had hunted in vain for some trace of the missing woman, they called in the police. A brother, Franklin Mackenzie of Worcester, has also taken up the search.

The police gave out the following description of the missing woman: Age, forty-seven; height, 5 feet 2 inches; weight, 105 pounds; facial expression, remarkably sweet; dress, light blue chambray, with low cut neck, short sleeves, white collar and cuffs; tan shoes and stockings. She wore neither coat nor hat.

DOUBLE MURDER INQUIRY

HENNIKER, N. H., May 29.—Persistent search for evidence to bring to justice the slayer of Howard W. Peaslee, the wealthy toymaker, has led to a reopening of the inquiry into the death of Charles Manley, who was shot and killed in the house in which he boarded here on March 6 and for which nobody has ever been convicted.

The two crimes are similar in many respects although they are not believed to have been committed by the same person. They are links in a remarkable chain of tragedies that has stirred the 1,500 inhabitants of Henniker and the growing belief that "Silent Gene" Wood is innocent has caused the local authorities to start a seperate investigation into the Peaslee mystery.

Mrs. Eva L. Osgood, one of the State's principal witnesses, believes her life is in danger and has asked for a policeman to guard her home. She says she is convinced Wood is not the man who shot Peaslee and fears the man she believes is guilty will wreak vengeance upon her for statements she has made.

It became known today that dictagraphs have been secretly installed here by the authorities, in the hope of securing evidence that will assist in clearing up the mystery in connection with the death of Peaslee. It is thought there are several persons in Henniker who know more about the murder than has been brought out, but have kept silent through fear of injury to themselves.

Several wild clews have been run down by detectives working on the case, but all of them have proved futile. Attorney Joseph A. Doniganis expected here today to go over the ground. He said that in view of recent developments he is more than ever convinced of Wood's innocence, and within a few days is expected to present a formal demand to the Court for his client's release.

"I can show that my client has never been beyond the door of the Peaslee shed when the murder was committed," said Attorney Donigan to the AMERICAN reporter today, "and he had no knowledge of the contents of the interior. Two years ago he went as far as the door to deliver some blankets to Peaslee, who stood inside and took the blankets from him. As time advances I am convinced that jealousy which is charged as the motive for the crime is more than overshadowed by financial reasons in other sources."

The Selectmen of Henniker have asked the State authorities how far they might go in their own investigation of the Peaslee murder. Two persons are under surveillance and their arrest has been demanded from several sources, but the local police have refused to act through fear of interference with the State's case against Wood.

Disagreement Is Reported by Jury in Ward Will Case

After being out twenty-four hours on the George A. Ward will contest the jury reported a disagreement to Judge Brown at East Cambridge, today. The case has been on trial two weeks.

Ward, a Newton real estate dealer, died in January, leaving about $80,000, half of which he bequeathed to Mrs. Emma F. Russell, a nurse, on Haviland street, Back Bay, at whose home Ward had lived when estranged from his wife.

Mrs. Annie H. Ward, the widow, who was given only what the law allowed her, and two brothers and two sisters of Ward, who received small bequests, entered contest on the ground that undue influence had been exercised by Mrs. Russell.

No. 26

Attention, Mayor Curley.

If you had made as good contract for the people of Boston with the Electric Light Company as the city of St. Paul, Minn., made with its Electric Light Company, Boston would save about eight hundred and thirty-two thousand dollars during the period of the contract which you wish to foist upon Boston. This great sum, saved by the city, would give more than ONE THOUSAND ONE HUNDRED WORKMEN A FULL YEAR'S EMPLOYMENT.

Would you have been elected Mayor, Mr. Curley, if you had told the people of Boston that you considered the 8 per cent. dividends of the Edison Electric Light Company more sacred than the bread and butter of the clerks, the laborers, the police, the firemen, the nurses, the matrons employed by the city, whom you have reduced or discharged, or more sacred than the pleasure and health which the citizens obtain from their parks and public buildings which your FALSE economy tends to cripple?

R. I. STUDENT COLLAPSES AS AUTO KILLS BOY

WEBSTER, May 29.—Herbert Johnson, a rich Brown University student, who struck and killed with his automobile Billy Safarin, nine, son of Mr. and Mrs. Semi Safarin, is today in a state of collapse here.

The young boy was playing in the street in front of his house when hit by the auto. Johnson did not stop after striking the boy.

A few minutes after the accident he drove back and said: "I thought I struck something when I ran by here a few minutes ago. If it was anybody's dog or chicken or anything, I'd like to pay for it."

"You struck something all right," was the grim answer from the crowd. "But I don't think you can pay for it. It was Billy Safarin, and he's dead."

Johnson collapsed in his seat, having barely presence of mind enough left to stop his car, and he had to be helped home.

Watchman Drops Dead.

John Knite, 68yr. of No. 14 Bellingham avenue, Everett, watchman at the Converse rubber factory, Malden, dropped dead at the factory. Heart failure was the cause.

Chums Search Lake Shore for Lost Boy

HAVERHILL, May 29.—Schoolmates of Howard Eckles, the nine-year-old son of Mr. and Mrs. George W. Eckles of No. 33 School street, this city, joined police officers and other adults in a search of the vicinity of Lake Saltonstall for the boy. The hunt was unsuccessful, and it is feared that the boy is drowned, as he was last seen Wednesday afternoon fishing in the lake.

Wellesley Degrees for Chinese Girls

Two Chinese girls, Chi Che Wang of Soochow, China, and Gung Hen Lee of Hongkoh will be among the 301 Wellesley College girls to receive degrees next month. Twenty-eight States of the Union are represented in the other 299 girls in the class.

Wants Flag Given to Hero's Family

WASHINGTON, May 29.—Secretary Daniels, at the request of Representative Thacher, has asked the Senate Naval Affairs Committee to amend the naval appropriation bill so as to permit the department to issue free of cost to relatives or patriotic orders the flag draped on the coffin of any officer or enlisted man whose death occurs while in the service.

Forbes Talks on Mexican Problem

"Any arrangement of the Mexican problem which does not involve the establishment of a strong central control, capable of maintaining order, administering finances, justice and executive branches of the government, will prove in the end to be no solution and the real crux will have to be taken up and solved later," declared W. Cameron Forbes, former Governor-General of the Philippines, at the National Foreign Trade Convention, in session in Washington.

ONE TRIAL

is enough to win a verdict in favor of Boston AMERICAN Want Ads from a jury of attentive readers needing homes, help or employment. Greatest Quantity-Quality Circulation.

Gianini, Boy Slayer, Sent to Matteawan

HERKIMER, N. Y., May 29.—Jean Gianini, sixteen, charged with the murder of his school teacher, Lida Beecher, was acquitted here on the ground of criminal imbecility. Judge Devendorf sentenced him to the Matteawan asylum for the criminal insane.

Cadet Hazer Shot, Dies from Wound

ANNAPOLIS, Md., May 29.—William R. Bowlus of Middletown, Md., a cadet at St. John's Military College, is dead here from a bullet wound which terminated a hazing melee at the college Monday. The five freshmen who were in the room from which the bullet came were ordered re-arrested.

Spring House Cleaning

brings to light many articles you'd like to get rid of. Convert them into cash through a BOSTON AMERICAN WANT AD. Every day a Host of Eager Buyers scan the American's "For Sale" columns. It's the route to rapid riddance—get your ad in today.

Telephone it to the BOSTON AMERICAN

Main 5180

BOYS! GIRLS!

ENTER TODAY

$1,000 IN CASH

For Solving Pictures

Contest Open to All — NO BOOKS TO BUY

START NOW!

You can get BACK pictures from the American Promotion Dept., 5 Winthrop Sq., Boston, for 1c for each daily picture and 5c for each Sunday picture.

Answer lists are furnished free.

Mail Orders Filled when accompanied by return postage.

The Prizes:

1st Prize	$1000.00 Cash	7th Prize	$100.00 Cash
2nd Prize	800.00 Cash	8th Prize	75.00 Cash
3rd Prize	500.00 Cash	9th Prize	50.00 Cash
4th Prize	250.00 Cash	10th Prize	25.00 Cash
5th Prize	150.00 Cash	11th-50th Prizes	10.00 CASH EACH
6th Prize	125.00 Cash	51st-155th Prizes	5.00 CASH EACH

An English Miller

—a hundred years ago—thought he would gain trade and a name if he could give people WHITE BREAD instead of dark, the only kind anybody had ever known before that.

So he removed the bran from flour! This made the flour white and pretty, and people took to WHITE BREAD.

But what really happened when the miller threw out the bran-coat? The flour was robbed of practically all the MINERAL SALTS of the grain—the particular elements of most vital need for preserving normal balance of nerve and brain.

Scientists now know that this lack in white flour and products made from it is responsible to a great degree for a host of present day ills, such as nervous prostration, constipation, kidney trouble, brain fag, and so on.

Grape-Nuts

FOOD

made from prime whole wheat and barley, retains ALL the mineral salts just as Nature grows them in the grains, together with ALL the nutriment of these rich food cereals. Grape-Nuts is a perfect food, long baked, easy of digestion, appetizing, and builds sturdy bodies, keen brains and steady nerves.

Comes ready to eat from the package, fresh and crisp.

A ration of Grape-Nuts with other food supplies perfectly what is lacking in white flour products.

"There's a Reason" for Grape-Nuts

—sold by Grocers everywhere.

BOSTON AMERICAN

$4,000 Picture Puzzle Competition

This Is Picture No. 58

FRIDAY, MAY 29, 1914.

WHAT BOOK DOES THIS PICTURE REPRESENT?

Write Title of Book on the Form Below.

.....

.....

My Name Is.....

Address .....

Town .....State.....

Hold all answers until you have the entire set. No answers will be considered if sent in before the publication of the last picture.

The Contest Plan

Each day for 29 days, commencing Thursday, April 2, the Boston American will print a picture representing the name or title of a familiar quotation, song, book, poem, explorer, play, river or lake, or other appropriate subject.

$4,000 in cash prizes will be awarded to the 155 competitors who send in the largest number of correct answers.

There will be no catalogue or book of titles to buy. The American will furnish this information absolutely free to contestants by publishing each week in the Sunday American an official list of names or titles, among which will be found the CORRECT answers to the pictures to be used during the week commencing with each Sunday publication.

Watch for Picture No. 59 in next Sunday's American.

Each of the Three The Leader in Its Class

HARPER'S BAZAR	HEARST'S MAGAZINE	Good Housekeeping Magazine
The finest pictorial fashion Magazine ever published for women.	Containing "A Far Country," the best novel ever written by Winston Churchill.	Announcing the arrival of "The Kewpies." Don't miss them. The best ever.

All on Sale Today at Any News Stand

DIPLOMATS LAUGH AT ARMS COUP

By ALFRED HENRY LEWIS.

WASHINGTON, May 29.—There is a dry, satirical grin rippling the faces of Byzantine legationists. The aforesaid dry grin is levelled at Mr. Wilson and Mr. Bryan. No sound of laughter bears it company, for it is undiplomatic to laugh otherwise than inwardly.

The alien glee is born of this: While we took possession of Vera Cruz upon the reason stated that the flag had been scorned in the arrested persons of eight marines, in actual truth our Vera Cruz occupation was merely to get between Huerta and a German ship upon its way with a hold full of rifles and cartridges. Our purpose was to hold the Vera Cruz custom house and so head off that consignment of German arms.

We took the custom house; we corked up the Mexican bottle against those Teutonic guns. Also both Mr. Wilson and Mr. Bryan have seen went positively to sleep at their far-seeing intelligence in so doing.

Having Vera Cruz, Mr. Wilson and Mr. Bryan began to work for A-B-C mediation at Niagara. The A-B-C powers were invited to "render their good offices," which was promptly done by the obliging A-B-C's. They had nothing else to do, and might as well be considering the Falls from the cool corners of the Clifton Adirondacks.

AND NOW ITS LANDED.

Agreeing to Mr. Wilson and Mr. Bryan's suggestion that they "mediate," the A-B-C's said that, in order all things be shipshape and Bristol fashion, both Huerta and the Wilson-Bryan combination must consent to a cessation of hostilities. This was to continue until "mediation" achieved a triumph or ran helplessly ashore. What harm in that? Moreover, it was the regular mediatory tiding to do. Mr. Wilson and Mr. Bryan eagerly consented. Huerta, with a sinister leer, also came under those same conditions.

Now comes a disquieting cable word from Puerto Mexico that two cargoes of arms have been put ashore from German ships for Huerta.

Mr. Bryan, when the word reached him, could hardly credit his long, sensitive ears. He sent a note at the State Department when the news arrived, being abroad upon certain Chautauqua details. It was understood that there had been here some notion of following Mr. Bryan's act with a note back inside of the Swiss bell ringers, and Mr. Bryan preferred the bell ringers as more refined. He got back to his desk, however, in time to be told that those shiploads of German arms had been put ashore.

Every thought of buck dancers and bell ringers vanished from Mr. Bryan's capacious mind.

"What!" he cried. "Those arms landed?"

IN MEDIATORY BONDS.

Then ensued a profound Bryan silence. The silence became even more profound, not to say resentful, when he was told by certain experts in diplomacy and the laws of nations that, having bound the country to a truce pending the hot-air mediaments at Niagara, the German had a right to land the arms. We could only look peacefully and helplessly on. Our hands were tied by hot-air mediatory bonds.

It is understood that Huerta—even as the local diplomats—is refreshing his saddle-colored nerves with wide Montezuman grin. Also Mr. Wilson and Mr. Bryan and, per incident, the country, are being laughed at and sneered at all along the legation line. The diplomats say that Huerta has again, for the second forfeith time, outmaneuvered Mr. Wilson and Mr. Bryan. In the rubbing it in, the perverse Huerta gives insolent notice that he hasn't died and hasn't abdicated, and entains no thought of doing either. At which, Mr. Bryan is supposed to have exclaimed, and Mr. Wilson to have echoed the exclamation, "How long, oh Lord, how long?"

LIKENED UNTO HOAR.

"Don't print my name," said a Senator, "for the administration makes a specialty of being thin-skinned and objects to even kindliest criticism. The trouble with Mr. Wilson is he's visionary and dreams dreams. He insists and persists in dealing with the Mexican people upon the assumption that they are what they ought to be and not what they are. He acts as though they are civilized, when they are eighty per cent. savage. He believes, too, that the measure makes the man and not the man the measure. He's with him as Mr. Roosevelt said it was with the late Senator Hoar.

"'Papa Hoar,' remarked Mr. Roosevelt, 'believes that if you could but introduce among a lot of Hottentots the New England town-meeting system, those little creatures African would instantly become Yankees.' So it is with Mr. Wilson. He's ridden by theories, dominated by illusions. He'll lose out in Mexico until his practical training asserts itself. His forty acres and a mule for every Mexican scheme is preposterous, made so in advance by the Mexican make up. Mr. Wilson should remember his proverbs. He should reflect that, no matter how cheap you make shoes, geese will still go barefoot."

Hearing for Jobless Newton Policeman

Charges of conduct unbecoming an officer and being physically unfit for service in the Newton police department, preferred against Patrolman David J. Neagle by Alderman Winslow, principal of Lasell Seminary, Auburndale, were heard by Mayor Childs in City Hall. Neagle was discharged by Chief Mitchell a year ago today and reinstated by Mayor Childs who said he was illegally discharged. The Alderman have refused to give him money for his salary.

LATEST STOCK MARKETS

By W. H. ROSS, Financial Editor

Stocks were weaker today and trading was all quiet. Early in the afternoon in New York Steel was fractionally up ⅛ and Missouri Pacific ⅜, while declines included Canadian Pacific, ex-dividend, 1¾, Chesapeake & Ohio ¾, Reading ⅝, Lehigh Valley ¾, New Haven ½, Steel ¾, Amalgamated ⅝, American Smelting ⅝, Northern Pacific ¼, Baltimore & Ohio 1, Union Pacific ¼, and General Motors 1⅜.

Maine was off 1¼ at 32¾, New Haven ¾, Elevated 1, North Butte ⅝, Quincy ¼, and Alaska Gold ⅛. United Fruit was up ⅜ and American Telephone ¼.

DOWNWARD TREND AT START.

There was a downward trend to stocks in New York when that market opened, and trading was also on a rather small scale, transactions for the first hour totalling a little under 50,000. The afternoon in London Americans ranged lower. Canadian Pacific was the street favorite, Canadian sentiment was depressed in the British capital by reports of the Empress of Ireland disaster. It had little effect in New York, too, but unlike the Titanic horror it did not seem so near home.

Most of the Americans, and there were few members of the New York Exchange who did not join the exodus to the Grand when the White Star liner went down. The passenger list of the Canadian Pacific boat was exclusively British.

TRADERS WERE CAUTIOUS.

There were a number of things which promoted caution in trading. One was the fact that the market is on the eve of a holiday and will be closed for two days. There was a disposition to take what profit could be obtained and indisposition to assume any new risks. From Washington came word that with legislation of Wilson well started upon the enactment of his full anti-trust program Congress might not adjourn before October. This was distasteful to Wall street. But the latter heard with satisfaction that Congressmen favoring a compromise as to the Clayton bill, which would legalize labor organizations and anti-trust laws, had failed to reach a vote for incorporation of the proposed amendment in the bill.

The strength of Missouri Pacific, which sold as high as 19¾, indicated better chance for the road to escape receivership. But railroads suffered at a severe blow from belief that a decision of the Interstate Commerce Commission to investigate the Baltimore & Ohio rumpus of 1912 will criminsall. Hamilton & Dayton road meant delay in rendering a decision upon the Eastern freight rate case. This also had a bearish influence upon the Steel. In fact nothing was there so hopeful. There was much discussion of President Wilson's opinion that business depression was largely psychological. It was said to show how little he really understands the situation.

PRICES FAILED TO RALLY.

Prices failed totally during the morning or at midday, and most leaders were on a lower level by afternoon. No decisive reaction was instronger than previously during the week, and there was comment to the effect that there should be substantial strength to markets when they remained so steady under a recurring wave of pessimism. It was understood that manufacturers who asked the President to curtail his program left the White House in a despondent mood. One prominent captain of industry said that if the President did not consent to curtail his legislative plan hundreds of industrials in Wall would have to curtail operations this Summer.

Manufacturings were narrow in the instance of most issues and not possessed of much stability. It appeared to be common belief that markets would lag along about as they are now until the freight rate decision is rendered and large crops begin to move when there will be material influence upon business.

BOSTON & MAINE AT NEW LOW.

The Boston market opened dull, and the features here were the early advance of nearly 2 points for United Fruit and the continuance of the slump in Boston & Maine. The latter sold to the new low record of 79¾ by afternoon it had partly recovered. Business was of a small volume in this market. Six stocks were ex-dividend as follows: Calumet & Albany, $2.50; Union Pacific, 2 per cent.; Sugar common, 1 per cent., each $1.75; U. S. Steel common, $1.25; Granby, $1.50.

FINANCIAL NEWS IN BRIEF.

The Seaboard Air Line has ordered 17,000 tons of rails for this year, and is in the market for 25 locomotives and 350 freight and passenger cars.

As the Bank of France now has $748,000,000 in gold, it is believed in New York that Paris may be ready any more from this country at present. This morning New York exchange on London was quoted at 4.83⅝.

A Butte dispatch says Anaconda will curtail copper production at least 3,000,000 pounds a month.

For the week ending yesterday copper exports amounted to 3,339 tons. For four weeks this month they totalled $0,777.

At the close of the London copper warrants market spot was off 2s. 6w. and futures 2s. 9d.

For April Canadian Pacific gross decreased $2,036,402 and net $600,213.

BOSTON STOCKS.

Following is the range of prices for leading Boston stocks at noon:

RAILROADS.

	High.	Low.	1:15.
Boston Elevated..	81	81	81
Boston & Maine..	33 ⅜	33	33¼
N. Y., N. H. & H.	67⅝	67	67⅜

MINING STOCKS.

Alaska Gold	27⅝	27⅛	27⅛
Allouez	41¾	41¾	41⅝
Amalgamated	72⅛	72⅛	72⅛
Arcadian	8⅝	8⅝	8⅝
Butte & Sup.....	39¾	39¾	39¾
Calumet & Aris...	67	66⅝	67
Calumet & Hecla.	423	423	423
Copper Range....	57	57	57
*Granby	81	81	81
Greene-Cananea..	33¼	32¾	33¼
Lake Copper	6⅜	6⅜	6⅜
North Butte	26⅛	26	26¼
Fond Creek	1⅜	1⅜	
Quincy	57¾	57¼	57¼
Sup. Boston	2¾	2¾	2¾
Superior	29¾	29¼	29¾
U. S. Smelt....	34⅜	34⅝	34⅝
U. S. Smelt, pf...	46	45⅝	45⅝
Utah Con.	10⅝	10⅜	10⅜
Utah Copper	56⅝	56⅛	56⅛
TELEPHONES.			
American	122¾	122½	122⅝
MISCELLANEOUS.			
*Am. Sugar	106½	106	106½
*Am Sugar pf....	112¾	112⅜	112¾
*Am Woolen pf....	76	76	76
United Fruit.....	156	148⅜	149¾
United Shoe Ma...	57⅛	57⅛	57⅛

*Ex-dividend.

NEW YORK STOCKS.

Following is the range of prices for leading New York stocks at noon:

RAILROADS.

	High.	Low.	1:15.
Atch., T. & S. F...	97¾	97⅜	97⅜
Balt. & Ohio.....	91⅝	91¼	91¼
*Canadian Pac....	193¾	194⅜	193
Ches. & Ohio.....	54	53⅝	53⅝
Chic., M. & St. P..	100⅛	100⅛	100⅛
Erie	29⅜	28⅝	28⅝
Lehigh Valley....	139¾	139¾	139¾
Missouri Pac.....	19¼	18⅝	19⅝
N. Y. C. & Hud....	92⅜	92⅛	92⅛
N. Y., N. H. & H..	67⅝	67⅜	67⅜
Northern Pac.....	111	110⅞	110⅞
Pennsylvania.....	111⅝	111⅜	111⅜
Reading	166⅛	165⅝	165⅝
Rock Island pf....	4⅜	4⅜	4⅜
Southern Pac.....	94⅝	94⅜	94⅜
Union Pacific	158⅜	157⅝	158

INDUSTRIALS & MISCELLANEOUS.

Amal. Copper....	72⅝	72⅜	72⅝
Am. Can.....	27⅝	27⅜	27⅜
Am. Sm. & R.....	63⅜	63⅛	63⅜
Am. Sug. R.....	108⅜	108	108⅜
Am. Tel.	123⅜	123⅛	123⅜
Chino Cop	41⅜	41⅛	41⅛
Anaconda Cop....	23¾	23⅝	23⅝
Gen. Electric	149¼	149	149
U. S. Steel.....	62⅝	62⅜	62⅜
U. S. Steel pf....	94⅝	94⅜	94⅝
Gen. Motors	93⅜	92⅜	93⅝

*ex-dividend.

Munro Favors Big Council for Boston

Professor William Bennett Munro of Harvard, speaking before the Legislative Committee on Cities, when asked his opinion of the "larger City Council" bill, replied:

"I would have gone ahead and made a good job of it. I believe in a large council, even larger than that provided for in the bill. Each district or section of the city should be represented, and five additional councillors elected at large." Professor Munro recommended the appointment of a recess committee for a comprehensive study of the charter situation.

Free Harvard Man in Auto Tragedy

Owen C. Jones, a Harvard student, was freed from custody in the Attleboro courts today on a charge of manslaughter in killing a nine-year-old boy with his automobile. Jones and Graham Aldis, Harvard student, were driving in Jones' auto through South Attlebro Tuesday. Both are well known young men from Lake Forrest, Ill., and Aldis is related to William M. Wood, president of the American Woolen Company. The automobile struck and fatally injured Lionel Blanchette.

Farewell Gifts to Rev. Mr. Herrick

A farewell reception was given Rev. Everett C. Herrick, for thirteen years pastor of the Harvard Church, Charlestown. Dr. Herrick leaves on June 7 to take up his new duties as pastor of the First Baptist Church, Paul River. A gold watch, chain and charm were presented Dr. Herrick and a diamond ring was given Mrs. Herrick. There were addresses by prominent ministers of Charlestown and vicinity, and by Dennis McCarthy, editor of the Sacred Review.

Children Marc hto Old Training Ground

Six hundred and fifty pupils of the Warren Grammar School, Charlestown, marched today to the music of the school band to the historic training ground for exercises at the Soldiers' and Sailors' Monument. Frances Marsh, a pupil, placed a floral wreath on the monument. It was the first time in the history of Charlestown that a program of such character had been conducted entirely by elementary school children.

Extend City Point-Cambridge Car

The Elevated today announced that commencing tomorrow the City Point-East Cambridge car route will be extended to Harvard Park, via Farragut road, running near the Aquarium. Cars will run every ten minutes in the daytime and every quarter hour at night.

Dow Smiles as He Starts 12-Year Term

Stephen R. Dow, whose career as a State street broker and mining promoter ended in his conviction by a jury for the unlawful appropriation of $250,000, smiled as his State prison sentence of from eight to twelve years was affirmed and stepped to the detention room in the Superior Criminal Court to begin his term.

7-20-4
R.D. SULLIVAN
10c CIGAR.
Thirty-nine years continuous successful sales trials (to own palate) for 10c. Manufactured by R. D. Sullivan.

FORBES DRAWS LESSON FROM MELLEN STORY

By B. C. FORBES.

It isn't worth it.

• • •

That was the conviction burned into me as I sat day after day and listened to the story told by Charles S. Mellen—a story of bribery and corruption, of engineering new laws and violating old ones, of crooked deals whereby crooked politicians were purchased by the dollars of guiltless stockholders, of "prayers from the hills" inspired and paid for by the New Haven's titular head, of readiness to commission the devil himself in order to procure results.

• • •

No, if such things be necessary to attain "results," then the results are not worth attaining.

• • •

Honesty is worth more than dishonest "success"—which cannot permanently remain dressed out.

• • •

One of America's best-known financiers, very close to the late J. P. Morgan, said to me yesterday when I told him the impression Mellen's testimony produced upon those who heard it and, apparently, also upon the country as a whole:

"Yes, but there is another side to the story, a very different one."

• • •

"Then it should be told at once," I replied, "for ugly sentiment is brewing. When I returned from Washington a squad of workmen surrounded me and uttered imprecations and threats that were not pleasant to hear or ponder."

• • •

"You are right," he said very seriously. "The other side should be told. Mr. Ledyard went to Washington to tell it. Didn't he offer to tell it regardless of immunity? And didn't the commission refuse to listen to him? The commission, by such conduct, may start a stronger fire than it intended—stronger, maybe, than it will be able to put out."

• • •

That phase of the situation may well occasion serious thought in view of the Interstate Commerce Commission's avowed intention of exploding a series of bombs below first one railroad and then another, for unquestionably a lot of unsavory financiering can be unearthed. But it is not of this I would speak now.

• • •

I want to remark, for the consolation of those of us who are not rich and have no manía to become rich through dishonesty, that those high financiers who do not indulge in shady transactions are an unhappy lot.

• • •

The exodus to Europe has begun, even as Mellen predicted in a private footnote to a letter years ago! Here is a significant little paragraph from a financial paper last week:

William H. Moore sailed for Europe Saturday, to be gone indefinitely. D. G. Reid, the multimillionaire, sailed a month ago. Franklin L. Hine, next to Messrs. Moore and Reid, was the most active director in Rock Island, is also abroad.

• • •

And you must have noticed how many New York millionaires and railroad rectors or ex-directors are so sick that they cannot journey to Washington and tell the truth under oath!

• • •

Recall, also, how many of our insurance notables died from worry over their misdeeds.

• • •

The tragically sudden end of the original "Sugar King," H. O. Havemeyer, just as he did was about to be lifted on the Sugar Trust's disgraceful record, will also spring to mind.

• • •

Peace of mind is worth more than any amount of ill-gotten gold. That is trite, but it ought to be being demonstrated afresh every hour.

• • •

I've been trying for months to reason out whether America is to produce in the future many more Rockefellers and Carnegies and Harrimans, men of stupendous fortunes made in a few years, or whether rolled up some $70,000,000 in about a dozen years, or at the rate of half a million every month or so, did the last ten years of his life.

• • •

What is your line about it? Think it over.

• • •

My belief, as yet somewhat hazy and indefinite, is that we will have, in the next generation, fewer mushroom multi-millionaires, fewer men with colossal fortunes made in Wall street or other spectacular deals that business of every kind will be done on a much larger scale by and by, and though the margin of profit may be comparatively small, the aggregate, it would seem to me, may in many instances make multi-millionaires of not a few.

• • •

But this, along with the value of danger of plutocrats to a nation, is subject matter for another article.

• • •

Meanwhile recent current and prospective events demonstrate, as with fire, that dishonesty is, in the long run, an unprofitable policy.

• • •

I could name a score of millionaires who present, let no observant workman would want in exchange for his own.

• • •

No, my friends, it isn't worth it.

Try
Alley's
ALE
"Tell by the Taste"

BOSTON AMERICAN SPORTING NEWS

LIPTON'S YACHT A RULE CHEATER ON WATERLINE

By THOMAS FLEMING DAY,
Editor of Rudder.

Special Cable to Boston American.

GOSPORT, May 29. — Designer Charles E. Nicholson, of the Shamrock IV., admitted today that he has smashed the Herreshon-made rule and has gone the Bristol wonder one better, both in the type of boat and the sail-leaving plan. Nicholson makes no secret of the fact that he has designed a rule-cheater on the waterline principle, and the extent of which he has been successful will not be known until the Shamrock is measured before the cup races in New York.

This waterline restriction offered a rare chance to the Gosport designer, and he has consequently put a crimp into the V section abhorred. He is willing to pay the penalty. He has gone as much to the extreme of skow for sections, and has put together what appears to be a wonderful racing machine.

The bow of the new challenger is not pinched, and her stern gives an idea that she will pound, especially in a heavy sea. In the matter of sails, however, Nicholson's new boat will be easy enough to handle, as the sight-line rig will help her to answer quickly to the movements of the rudder.

Every other work of the Shamrock will need considerable strengthening before she can carry any great spread of canvas. People are asking how she will ever stand the buffeting of the waves across the Atlantic, and what condition will she be in when she reaches Sandy Hook after the trip.

The extreme hoist of the Shamrock gives her the appearance of having a short base. From her mast step to the truck measures 158 feet.

Sonder Trials to Be Held at Marblehead

It is expected that fifteen yachts will compete in the American sonder trials at Marblehead, which start August 24. Interest is keen in the trials this year, as the winners will race against the German boats at Kiel in June, 1915.

Entries for the American trials will close on July 1, except as a favor from the races, with Henry Howard of Eastern Yacht Club, Marblehead, the regatta committee of the Eastern Yacht Club will conduct the trials.

TRACK GOSSIP.

Gustavus T. Kirby, former president of the Amateur Athletic Union, will act as official timekeeper at the stadium today and tomorrow.

Joe Loos continues to show the winning way in athletic competition among the hosts of the athletes in the track meet at Georgetown. Among also won the baseball game from Fort Myer, defeating the soldiers 7 to 6. The star of next month and Sergeant Murphy of Fort Myer will be meeting the game, which will make a thorough clean-up on the next occasion.

The General Electric Mutual Benefit Association is handling the meet at the Georgetown Oval today. The affair is billed as the "Big Day" and the events include the mile run, 100-yard dash, 440-yard run, 880-yard run, one-mile run, one-mile relay race and a five-mile handicap run. Entries will close at 12 with C. D. Prince, General Electric Company, in charge.

Another handicap meet among athletes will be held on the second meet of the Judean Social and Athletic Club of Chelsea at the Center Street Oval, Chelsea, today. The events are 100-yard dash, 440-yard run, 880-yard run, one-mile run, one-mile relay race and a five-mile handicap run. Entries will close at 12 with C. D. Prince, General Electric Company, in charge.

Another handicap meet among athletes will be held on the second meet of the Judean Social and Athletic Club of Chelsea at the Center Street Oval, Chelsea, today. The events are 100-yard dash, 440-yard run, 880-yard run, one-mile run, one-mile relay race and a five-mile handicap run. Entries will close at 12 with C. D. Prince, General Electric Company, in charge.

George V. Brown of the B. A. A. who has been a familiar figure on the Charles River basin is enthusiastic over the steeplechase race which is scheduled for the second annual field day of the Boston Athletic Association. The race will be run over the course of the St. Augustine's Church and the race made a distinct hit with the crowd.

Officer Bridgeman of Fort Strong is said to be the best all-round athlete on the island. He has won several events in the past and is said that if he would give his whole attention to athletics for a month Bridgeman's record would loom into a brilliant success.

There is considerable speculation around town as to whether Jimmy Hayes, the star pitcher of Maine college, will join the Summer baseball league. Hayes has been offered a good job for the season if he will pitch for the team, according to the report, but the B. A. A. baseball team of New York has also a good proposition for Hayes, and he will probably accept. Hayes would make a valuable man for the team that should sign him.

Jimmy Flowers, the amateur mile champion of the world, is the latest sensation in the athletic world. Flowers, who hails from Australia, outdid many of the best runners in the world when he won the mile run in record time. It was only after he received a long lead that Flowers showed his true form, being served cross-country.

The University of Pittsburg suffered a severe loss when McFie, the high jumper, broke down completely at the meet with Penn State. He cleared 6 ft. 3 in. this year and was counted on to take in the big meet.

The Knights of St. Finbar will hold their annual field day at Lexington today. Athletic events will be held in the morning and the baseball game between Arlington and Lexington in the afternoon.

Alvah T. Meyer will make an attempt to lower the world's record for 100 yards at the Amateur Athletic Union games in New York tomorrow.

Lucy Shaw are out for the junior Metropolitan championships to be held in New York June 20.

Today's Baseball Summary

AMERICAN LEAGUE.

	Won	Lost	P.C.
Washington	21	15	.583
Philadelphia	18	12	.600
Detroit	21	13	.618
New York	15	16	.484
Boston	15	18	.455
HOSTON	15	17	.469
Chicago	16	21	.432
Cleveland	12	23	.343

Games Today.
Washington at Boston (two games).
Philadelphia at New York (two games).

Yesterday's Results.
At Boston—Cleveland 5, Boston 2.
At Philadelphia—Philadelphia 5, St. Louis 0.
At Washington—Detroit 3, Washington 2.
At New York—New York 8, Chicago 1.

NEW ENGLAND LEAGUE.

	Won	Lost	P.C.
Lynn	15	8	.652
Worcester	11	8	.579
Haverhill	11	10	.524
Portland	11	11	.500
Lawrence	10	10	.500
Brockton	9	12	.429
Fitchburg	10	14	.417
Lowell	8	14	.364

Games Today.
Lynn at Lawrence.
Worcester at Lowell.
Fitchburg at Haverhill.
Brockton at Portland.

Yesterday's Results.
At Lynn—Lynn 7, Fitchburg 0.
At Lawrence—Lawrence 7, Worcester 4.
At Haverhill—Haverhill 4, Haverhill 4.
At Lowell—Portland 1, Lowell 0.

COLONIAL LEAGUE.

	Won	Lost	P.C.
Pawtucket	10	5	.667
Fall River	7	4	.636
Providence	7	4	.636
Taunton	6	6	.500
Worcester	5	6	.364
New Bedford	3	8	.273

Games Today.
Brockton at Pawtucket.
Taunton at New Bedford.
Providence at Woonsocket.

Yesterday's Results.
At Brockton—Brockton 8, Lost Nine 1.
At Fall River—Fall River 12, New Bedford 7.
At Taunton—Taunton 21, Woonsocket 3.

NATIONAL LEAGUE.

	Won	Lost	P.C.
Pittsburgh	21	19	.577
New York	18	11	.621
Cincinnati	23	15	.605
Brooklyn	16	15	.483
Chicago	16	21	.432
Philadelphia	13	17	.433
Chicago	16	21	.432
BOSTON	9	20	.310

Games Today.
Boston at Philadelphia.
New York at Brooklyn.
Cincinnati at Pittsburgh.

Yesterday's Results.
At Pittsburgh—Pittsburgh 2, Pittsburgh 0.
At Chicago—Chicago 3, St. Louis 2 (10 innings).

FEDERAL LEAGUE.

	Won	Lost	P.C.
Baltimore	22	8	.733
Chicago	18	16	.529
Brooklyn	17	14	.548
St. Louis	16	18	.471
Kansas City	16	18	.471
Pittsburgh	14	18	.467
Buffalo	12	15	.464
Indianapolis	11	19	.419

Games Today.
Kansas City at St. Louis.
Indianapolis at Chicago.

Yesterday's Results.
At Baltimore—Pittsburgh 4, Baltimore 2.
At Buffalo—Buffalo 7, Brooklyn 2.

INTERNATIONAL LEAGUE.

	Won	Lost	P.C.
Buffalo	20	12	.625
Baltimore	19	12	.613
Rochester	18	12	.600
Toronto	20	14	.588
Newark	14	17	.451
Providence	13	17	.433
Jersey City	12	17	.414
Montreal	11	23	.324

Games Today.
Montreal at Buffalo.
Toronto at Rochester.
Baltimore at Providence.

Yesterday's Results.
At Providence—Baltimore 7, Providence 4.
At Rochester—Rochester 6, Toronto 3.
At Buffalo—Buffalo 6, Montreal 0.
At Jersey City—Newark game will be played Sunday.

Holiday Sporting Program

BASEBALL.

American League.
Washington at Boston (2, m. and p. m.).
Philadelphia at New York (two games).
Detroit at St. Louis (two games).
Chicago at Cleveland (two games).

National League.
Boston at Philadelphia.
New York at Brooklyn.
Cincinnati at Pittsburgh.
St. Louis at Chicago.

New England League.
Worcester at Pittsburg, a. m.
Portland at Lynn, a. m.
Lynn at Haverhill, a. m.
Lawrence at Lowell, a. m.
Lowell at Lawrence, p. m.
Lewiston at Lynn, p. m.
Haverhill at Lynn, p. m.
Fitchburg at Worcester, p. m.

Eastern Association.
MORNING GAMES.
New Haven at Bridgeport.
Hartford at Waterbury.
Springfield at New London.
New London at Pittsfield.
AFTERNOON GAMES.
Bridgeport at New Haven.
Waterbury at Hartford.
New Britain at Springfield.
New London at Pittsfield.

International League.
Baltimore at Providence, a. m. and p. m.
Montreal at Buffalo, a. m. and p. m.
Toronto at Rochester, a. m. and p. m.
Newark at Jersey City, a. m. and p. m.
Jersey City at Newark, p. m.

College.
Harvard vs. Brown at Providence, R. I.
Dartmouth vs. Boston College at Hanover.
Yale vs. Princeton at New Haven, Ct.
Penn vs. Cornell at Ithaca, N. Y.
Vermont vs. Manhattan at Burlington, Vt.
Penn State vs. Lehigh at State College.
Wesleran vs. Trinity at Middletown, Ct.
Union vs. Williams at Schenectady, N. Y.
Syracuse vs. Colgate at Syracuse, N. Y.
Amherst vs. Williams at Williamstown.
Bates vs. Bowdoin at Lewiston, Me.
Georgetown vs. Fordham at New York.
Tufts vs. M. A. C. at Medford.
N. H. vs. Boston College at Durham, N. H.
Boston College vs. Conn. State at Storrs, Ct.

School.
Everett vs. Malden (Suburban League).
Somerville vs. Medford at Somerville (Suburban League).
Allen School vs. Middlesex at Concord.
Browns and Nichols vs. Country Day at Cambridge.
Andover vs. Harvard second at Andover.
Lawrence Academy vs. Dartmouth, '17, at Groton, m.
Worcester Academy vs. Dartmouth, '17, a. m.
Chelsea vs. Dean at Auburndale.
Melrose vs. Manchester at Melrose.
Boston C. H. vs. St. John's at Boston.
Wakefield vs. Hemenway at Wakefield.
Tufts vs. Cambridge Latin at North Cambridge.
Newton vs. Brookline at Brookline.
Dorchester vs. Mechanic Arts at Dorchester.
M. I. T. vs. Shrewsbury, vs. Concord at Concord.
Winchester vs. Winchester, '12, at Winchester.
Watertown vs. Arlington at Watertown.
Arlington vs. Gloucester at Gloucester.
Waltham vs. Newton at Waltham.
Lowell vs. Concord at Concord, N. H.
Framingham vs. Natick at Framingham.
Hudson vs. Marlboro at Marlboro.
Marblehead vs. Somerset at Marblehead.
Holliston vs. Medford Club at Reading.
Braintree vs. Fairhaven at Fairhaven.
Morris Heights vs. Fall River Tech at Fall River.
Revere vs. Winthrop at Winthrop.
Haverhill vs. Newburyport at Newburyport.
Salem vs. Peabody at Salem.

AUTOMOBILE.
Providence—Track race meet.
Indianapolis—500-mile sweepstakes.

BENCH SHOWS.
Haverhill Kennel Club Show at Haverhill.

TRACK ATHLETICS.
Intercollegiates at Stadium.
Brown Interscholastics at Providence.
Dowdoin Interscholastic at Brunswick, Me.

HORSE.
Metropolitan D. C. races at Charles River Speedway.
Doylestown D. C. vs. Feltsmar D. C. at Cambridge Park, Medford.
Old Colony D. C. races at South Weymouth.

TENNIS.
Bryn Mawr—Massachusetts doubles.
Yale vs. Williams at Yale, Ct.
Williams vs. Trinity at Williamstown.

LACROSSE.
Harvard vs. Boston Club at Cambridge.

CYCLING.
Races at Revere cycle track, afternoon and evening.
Motor cycle races at Saugus.

YACHTING.
South Boston Y. C. open races.

ROWING.
New York Rowing Association regatta on Harlem River.

Coach Mahoney for B. C. High Football

Stephen H. Mahoney of Somerville, the former Somerville High, Holy Cross and Boston College football and baseball star, has been engaged to coach the Boston College High School football squad next September.

Despite the fact that Mahoney is only out of college for two years, he has already a varied experience as coach. Boston College High was under his charge for a year, and Somerville High has had the benefit of his coaching for three years, and he has coached the Holy Cross High football squad for a year.

At present he is a teacher at Somerville High, but has resigned as coach in order to give his services to Boston College High.

70-Foot Plunge Wins.

Arthur E. Wales of the H. G. A. A. won the national championship plunge, the star event of the swimming meet at the Brookline Municipal Baths with a plunge of 70 ft. 3 in. H. A. Rugsley was second with 66 ft. 10 in. E. P. Bird third with 65 ft., J. S. McCullough fourth with 63 ft. 5 in.

ESTABLISHED 1831
EXERCISE
IN THE
OPEN AIR
GYMNASIUM
Athletic Field and Tennis Courts
Terms Reasonable—Special Summer Rates—Afternoon and Evg. Classes
Finest Indoor Swimming Tank in New England
Continuous Supply of Filtered Salt Water
The Best Place to Learn to Swim—Luxurious Baths.
Write for Booklet
BOSTON Y. M. C. A.
316 HUNTINGTON AV., Tel. B. B. 4400

If it isn't good
It isn't P.B.
Before the Game—
Get a Glass of P. B. Ale or Lager.
It will cheer you up like a ninth inning rally by the home team
And, win or lose, before or after, don't forget that refreshing drink—P. B.
Brewed by A. G. Van Nostrand
BUNKER HILL BREWERIES
CHARLESTOWN, MASS.
ESTABLISHED 1831
"Oh, Be Jolly"

EXETER RULES FAVORITE OVER ANDOVER STARS

Phillips Andover will have to show unusual strength to win the annual track meet with Phillips Exeter today, it appears at Exeter, in view of the probable loss of three stars.

With all hands available, Coach Sid Peet would have furnished a clever team to wear the blue, but with Prescott, Carey and Baldridge on the doubtful list, Exeter's chances of victory have considerably increased.

Exeter will present its full strength and rules a favorite. The team has developed speedily under George Connor, and good performances and marks are expected if the conditions are favorable.

Chester's most spectacular performer, Morrison Orr, may compete in both the quarter and the half. Orr is a finished quarter-miler. He figured in the great race with Wilcox, the Harvard freshman star, who turned in 48 4-5 seconds for the event in the recent dual meet.

If Baldridge does not compete Andover's chances in the weight events will flop, for it is in this department that Coach Connors has mustered much of Exeter's power.

Captain Williams of Exeter is conceded first in both sprints. Captain Rodiman on the other hand, is admittedly the best low hurdler entered, but he will have his work cut out to trim Allen of Exeter over the high timbers.

If, at the last minute, Coach Connors decides to save Orr for exclusive work in the half-mile, Walker will represent the Exonians in the quarter. Vance, Iakens, Swift and Prescott, if he competes, are the Andover entries in this event. St. Hill and Macrae are fairly good high jumpers from Andover, while the best Exeter furnishes in this event are Anderson, Cobb and Luther.

Andover's hope of victory appears to have the call in the shot while the hammer event should provide keen competition with Ben Neal, Kirkpatrick, both of Exeter, battling with Baldridge, providing the latter recovers from his recent illness in time to compete.

Andover is pinning its hopes for a clean up in points in the middle distance races to Bradley of Andover is the classiest looking miler in the field.

Boston American to Play Fort Banks Men

With the youngest and fastest baseball team it has ever represented a newspaper in this city, the Boston AMERICAN nine expects to turn in the first victory of the Banks at Winthrop tomorrow afternoon. The team will be the first to appear at Ridge Field, Cambridge in the Newspaper League series. Snow, the star pitcher of the Boston AMERICAN team, will twirl both games.

Ambition Salts

Gives You a Clear Head and a Good Appetite in the Morning.

You need these to start with. You can't do business right if you start the day wrong. AMBITION SALTS is the great rectifier of mistakes of eating or drinking the night before. If you dine "not wisely but too well" take AMBITION SALTS before going to bed. You will wake up in the morning with your head clear, your stomach feeling fine, your eyes bright and full of sparkle of health and energy. You will enjoy your work and it will be well.

AMBITION SALTS is pleasant to take, acts like a charm and is harmless.

Large bottle at all druggists' for only fifty cents and it is guaranteed to be the best remedy you ever had at all times for indigestion, headache, biliousness, constipation, sour stomach, sluggish liver, kidney troubles and malaria. It drives any acid from the system, makes the blood pure and pure blood means health.

If you don't find AMBITION SALTS just what is purchased if you are not satisfied! Mail what is left

TWO JOHNSONS MAY CLASH IN DOUBLE BILL AT FENWAY PARK

BOSTON AMERICAN SPORTING NEWS

BRAVES TACKLE THE PHILLIES IN SHORT SERIES THIS AFTERNOON

DOUBLE WINDUP AT CAMBRIDGE CLUB TONIGHT

By JACK CONWAY.

THERE will be a double wind-up at the University Club, in Cambridge, this evening, and if the honorable boxers who are scheduled to perform come up to expectations, the "fans" should witness some spirited fighting. Joe Eagan, South Boston's skilful welterweight, will battle "Young" Jasper, while Terry Brooks, the hard-hitting New York boy, will exchange blows with "Tiger" Young, who also got his pugilistic training in the city of almost world's baseball champions.

The bout between Eagan and Jasper has aroused considerable interest among those citizens who enjoy a battle between two fast, clever boxers, who are also able to punch hard. Eagan and Jasper are old rivals, and may usually be relied upon to give a good account of themselves.

Eagan has done some fine work within the hemp ropes during the past six months. He has been meeting all-comers and has won the majority of his tussles without much trouble. He has already appeared twice at the University Club. Dan Desbier, of Cambridge, was his opponent on each occasion. The first bout was declared a draw, while in the second contest Eagan completely outclassed the Cambridge ring veteran.

THERE should be plenty of action in the bout between Brooks and Young, as both men are famed for their ability as hitters. There are few lightweights in these parts who can punch as hard as Brooks, and we are informed that Young is running a close second to Terry. Consequently there is a chance that one of the boys will score a dream blow inside of the limit. Young has won two bouts from Ray Wood, while he has put up good battles with George Alger and Hugo Kelly.

THERE will be an eight-round preliminary between Larry Burns, of Lawrence, and George Brooks, of Cambridge. Now that the heat wave has abated a good-sized crowd is expected to turn out in order to witness the festivities. The Cambridge club has lowered its assessments for the Summer months. It has also opened an office in Room 744, Old South building.

ENCOURAGED by his great showing against Willie Ritchie in Milwaukee, Charley White, the sensational Chicago lightweight, is demanding a twenty-round contest with the "Frisco boy. White is eager to have the whirl staged in California, where a referee's decision could be rendered. If decisions were permitted in Wisconsin, White would now be the lightweight champion, as the experts at the ringside in Milwaukee, the other night, were unanimous in declaring that he vanquished the title holder from sunny California.

IT is a question whether White would be able to conquer Ritchie over the twenty-round route, as the Chicago boy has only engaged in a few long fights. Ritchie, on the other hand, has had a reputation for going over the Marathon distance on the Coast.

WHITE'S real name, by the way, is Charles Anchowitz. He is a Hebrew, and was born in Liverpool, England, on March 25, 1891, which makes him twenty-three years old. He is make as low as 128 pounds. If White make as he was 128 pounds. If White should win the lightweight championship, John Bull would probably claim him as his own for it has been a long time since England boasted of a world's boxing champion.

THE Middle West has produced some sterling ring men during the past few years. The game has been handicapped by the lack of boxing laws until recently, but regardless of this has made remarkable progress. Borgen, who have shown any promise, have been given plenty of encouragement, and as a result many star performers have been developed.

CHICAGO is the centre for the boxers, yet that city does not permit ring bouts. The Windy City is one of the greatest boxing cities in the country, and there would be fortunes for the promoters if the authorities would lift the lid on the glove game.

JOE MANDOT, the Southern lightweight, is one of the latest topnotchers to make his headquarters in Chicago. Mandot is a fine performer and it takes a champion or near champion to defeat him. Jack Britton, another Chicago boxer, is being anxious to show in this city and from here it looks as though Mandot would be the young man to pit against him. These two boxers would probably put up a great battle.

Goulette Puts One Over on Kramer

NEWARK, May 29.—Harry Kaiser of the Bronx defeated Donald McDougall of the New York A. C. in the first and third heats at the Newark Velodrome.

Alfred Goulette won the Eddy Bald one-mile race from Frank L. Kramer by three feet, Alfred Grenda being third. The first heat passed Goulette and Grenda, accusing them of teaming against the champion.

Holiday Game Wanted.

Owing to cancelation the St. John's A. A. of Winthrop are without a game for the afternoon of May 30, and would like to arrange a game with any sixteen-seventeen-year-old team away from home. John Clancy, No. 43 Read street, Winthrop; tel. 434-M.

Do You Use RUM? Do You Always Get

Felton's Crystal Spring Old Rum

BOTTLED IN BOND!

And Now Jeff Knows More About Mediation Than the Mediators

By "Bud" Fisher

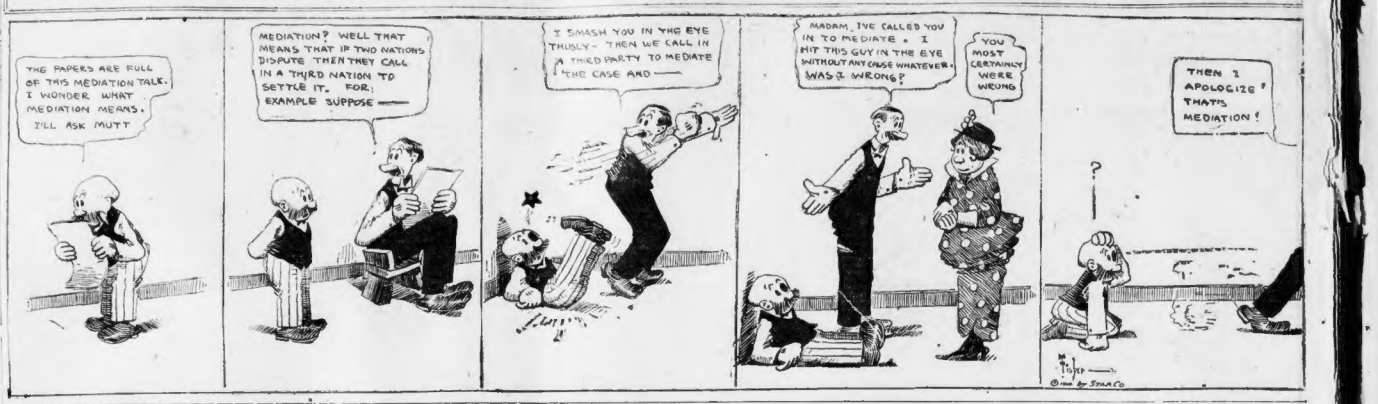
THE PAPERS ARE FULL OF THIS MEDIATION TALK. I WONDER WHAT MEDIATION MEANS. I'LL ASK MUTT
MEDIATION? WELL THAT MEANS THAT IF TWO NATIONS DISPUTE THEN THEY CALL IN A THIRD NATION TO SETTLE IT. FOR EXAMPLE SUPPOSE ——
I SMASH YOU IN THE EYE THUSLY— THEN WE CALL IN A THIRD PARTY TO MEDIATE THE CASE AND ——
MADAM, I'VE CALLED YOU IN TO MEDIATE. I HIT THIS GUY IN THE EYE WITHOUT ANY CAUSE WHATEVER. WAS I WRONG?
YOU MOST CERTAINLY WERE WRONG
THEN I APOLOGIZE. THAT'S MEDIATION!

FRENCH AND U.S. AUTO DRIVERS IN SPEED WAR

By J. C. KERRISON.

INDIANAPOLIS, Ind., May 29.—From present indications tomorrow's 500-mile automobile dash on the Indianapolis speedway threatens to resemble war of nations in the battle for speed honors.

Aside from this international rivalry, it is stated that the two French teams, the Peugot and the Delage, are preparing to race each other to the breaking point.

Incidentally two American teams, the Stutz and the Mercer, have been bitter rivals in the racing game for several seasons, and are watching for the opportunity to joust each other.

American drivers are a unit in one regard—a determination to wipe out the opinion enjoyed by the French drivers, to the effect that the average American racing driver is not a thoroughly competent driver.

Rollie Haibert, one of the Peguot team are top heavy favorites in the betting, with odds of even money against the field.

Eight to one is being offered on either of the Delage cars, second choice in the betting, and five to one on the team.

Teddy Tetzlaff's Maxwell, which travelled almost as fast as the Peguot in the preliminary test, is held at the high price of 25 to 1.

Bob Burman is another fiend for speed and is likely to be away out in front with Tetzlaff and the foreigners during the early part of the race. Another speed maniac is Christiens with the dashing Belgian Hare.

Some more fun for the spectators is likely to be furnished by Joe Dawson in the Marmon. Joe knows the short way around the track better than any driver present, and his odds of ten to one are about right.

Charles Erbstein of Chicago, entrant of the Marmon, is likely to get a fast run for his nomination fee.

Carleson of the Maxwell team is burning kerosene oil instead of gasoline, having installed a carburetor with an attachment to vaporize the more heavy fuel.

Other star drivers are Dapalma in E. C. Patterson's Mercedes; Barney Oldfield, Anderson and Cooper, all three driving Stutz cars; Bragg and Wishart, driving Mercers; Knipper with the fast Keeton; two English sunbeam cars, one driven by Harry Grant, twice winner of the Vanderbilt; Ralph Mulford in a Mercedes, and a dozen others with enough speed to qualify in a preliminary test and where eighty-seven miles an hour was barely enough.

Wiley and Didier Ready for Big Race

Local bike "fans" will be given an opportunity to witness their first international championship race, when George Wiley, the American middle-distance (five-hour) champion, meets Leon Didier, the French champion, in a match heat, motor-paced race at the Revere cycle track tomorrow afternoon. The race will be ridden in 10-mile heats.

In the evening Elmer Collins, Jimmy Moran, the Chelsea veteran, Eddie Root and Ryan met in an hour race behind the motors.

Another features of both matinee and evening programs will be a three-cornered sprint match race with Frank Cavanagh, Freddy Hill and Bob Spears, the Australian, as the riders.

CRYSTAL SATIN FIGURE

Triangle Collar 2 for 25¢

Van Zandt Jacobs & Co. Makers

Sidelights on Sports

By A. H. C. MITCHELL

ON April 15, in the year of our Lord one thousand nineteen and fourteen and of the independence of the United States the one hundred and thirty-eighth, the name being the second day of the present American League baseball season, Pitcher Green of the Cleveland club hit the ball safely. Nothing very extraordinary in that statement, you say? Read on.

* * *

DAYS passed, weeks passed, but that safe hit by Green was the only one any member of the Cleveland pitching staff could get. Gregg, Blanding, Mitchell, Collamore, Howman, James and Steen himself went to bat day after day, whenever it came their turn, but it was only as a matter of form. They couldn't get a hit for love or money. It looked as though the combined batting average of the Cleveland pitchers would be about .00000001 at the end of the season. Manager Birmingham of the Cleveland club long since gave up all hope of dragging a safety out of his pitchers.

* * *

SO, therefore, when in the ninth inning of yesterday's game at Fenway Park, with the score a tie, with two down and a man on second, the Cleveland players saw Pitcher Bedient of the Red Sox deliberately hand Catcher Bassler four bad balls in order to "get at" Pitcher Vean Gregg, they let out a groan that could be heard away down on Lansdowne street. The Red Sox snickered in their sleeves.

* * *

GREGG strode to the plate and assumed a threatening attitude. The Red Sox winked at each other. Bedient shot a fast one over the plate.

Biff!

Gregg met the ball and it shot to right field for a single, sending the runner home and winning the game then and there, for, although Cleveland made two more tallies before the side was retired, they didn't need them.

* * *

IN the last half of the ninth Carrigan used four pinch hitters in an effort to get back the lost ground, and although two of them got "on," no runs came in. The Red Sox were hoisted by their own petard, and the Naps left town with three Boston scalps hanging from their belts. The Red Sox only won one game of the series—the one Joe Wood pitched on Wednesday.

* * *

IT was a cruel game to lose, that last one with the Naps. With the score a tie at 2-2 in the last of the eighth, Lewis started off with a base on balls. He reached second on a wild pitch. Speaker also worked Hagerman for a pass. Hagerman was then canned and Gregg took his place in the box.

In a twinkling the Sox were snuffed out and it only took two pitched balls to turn the trick. The first one to Janvrin was a bad one. The next one Janvrin bunted. It was a pop fly, however, and Gregg, jumping for it, caught it in one hand. Turning, he whipped the pill to second in time to double up Lewis. Ten seconds later Speaker was caught napping off first, the side was out and the rally ended in gloom.

* * *

THE season of double-headers is at hand and those fans who have been waiting for baseball bargains will have their money's worth in the next few days.

To begin with, there is a double-header this afternoon—Red Sox vs. Washington. First game starts at 1:45. There will be two games on Saturday—not a double-header, however, but holiday games, morning and afternoon. Next week we of the Athletics get here there will be two double-headers before they leave town.

The Mackmen will doubtless be pretty well tuckered out by that time, for they must play three double-headers in New York before coming here. Connie is not too well fixed for pitchers this year. He will have his hands full picking the mound artists in the next few days.

* * *

THE Red Sox fell down badly in their hitting again. After a fine display of stickwork on Wednesday, it was to be hoped they would keep it up. Of the six safe hits they made yesterday four were rank scratches.

Let us again chronicle their work at the bat in the final game with the Naps:

Hooper—Fly to Lelbold, single (scratch Texas Leaguer) to centre, grounder to Bisland, forcing Thomas, pop fly to Lajoie.

Scott—Grounder to Turner, base on balls, foul to Bisland, struck out.

Lewis—Base on balls, grounder to Turner, forcing Scott, grounder to Lajoie, base on balls.

Speaker—Fly to Graney, base on balls, fly to Jackson, base on balls.

Janvrin—Single to centre, grounder to Bisland, struck out, pop bunt to Gregg.

Gardner—Fly to Lelbold, single (scratch to Johnston), single (bounced off pitcher's hand).

Gainer—Grounder to Turner, grounder to Hagerman, fly to Johnston, struck out.

Thomas—Single (slow roller to Bisland), base on balls.

Bedient—Pop bunt to Hagerman, struck out, grounder to Hagerman, forcing Thomas.

Rehg (batting for Gardner)—Single to centre.

Carrigan (batting for Thomas) —Base on balls.

Engle (batting for Bedient)—Pop fly to Lajoie.

Cady (batting for Hooper)—Fly to Lelbold.

TWO JOHNSONS MAY BATTLE AT FENWAY TODAY

By A. H. C. MITCHELL.

What Ho! Bargain Hunters!

Rejoice and be exceedingly glad, for the days of baseball double-headers are at hand.

Office Boys Take Notice!

These are days for the demise of grandmothers.

To properly start the round of two games for one price of admission, the best possible baseball card is presented — the Washington club, leader in the American League pennant race.

This afternoon at 1:45 o'clock this formidable army of baseball talent will line up against our Red Sox. The great Walter Johnson will undoubtedly pitch one of the games for the Senators (they don't like to be called the Senators, but we don't care).

It is barely possible that Uncle Bill Carrigan, manager of our team, will send the great Sweede's namesake, Rankin Johnson, against Witter. He did in Washington a few weeks ago, you remember, and got away with it. Looks like Engel would pitch the other game for the visitors and Dutch Leonard is almost sure to work before sundown.

These Washington fellows secured the lead by defeating the Detroit Tigers three games out of four. They wouldn't have been in the lead, however, unless the Red Sox had started things by defeating the Tigers three out of four. But that is neither here nor there. The Washingtons are here with their heads high in the air and if you should ask them they would tell you, without doubt, that they propose to wipe up Fenway Park with our Red Sox.

Notwithstanding, the games will be played just the same. It doesn't pay to be too cock sure in baseball. The Red Sox are ready. Let the fun begin.

BASE BALL TO-DAY

AMERICAN LEAGUE.

Teams.	Position.	Per Cent. If They Win.	Per Cent. If They Lose.	Games Today.	Home Series.	Pitchers.
Washington.....	1	.629	.583	.618	3	W. Johnson and Engel
*At Boston.....	6	.500	.441	.469	3	Leonard and Johnson
Philadelphia....	2	.625	.563	.600	2	McHale and Keating
*At New York..	4	.515	.455	.484	2	Bush and Wyckoff

NATIONAL LEAGUE.

Boston.....	.533	.360	.516	2	Crutcher or Luque
At Philadelphia.	.455	.419	.433	3	Oeschger or Chalmers
New York.....	.633	.600	.621	2	Marquard or Demaree
At Brooklyn....	.500	.467	.482	3	Ragan or Allen
Cincinnati.....	.595	.568	.583	2	Davenport or Benton
At Pittsburgh..	.688	.656	.667	6	McQuillan or Cooper

Detroit, Chicago, St. Louis and Cleveland American League teams and St. Louis and Chicago, National League teams have open dates.

*Teams play doubleheaders. If the teams break even: Boston .470, Washington .611, New York .485, Philadelphia .594.

BASEBALL CHATTER

CLARK GRIFFITH SAYS HE IS NOT worried about Johnson hearing him. When the time comes, Washington will get him again, Griff says.

PITCHER SHORE, TURNED OVER TO the Baltimore club by Manager McGraw, will join Dunn's team next week. Shore is at Guilford College, N. C.

DUCKY HOLMES, RECENTLY DISCARDed by the International League, is pitching fine ball for Mobile in the Southern League. In his four starts resulted in victories.

IF THE TIGERS HAD DEFEATED JOHNson Monday they would have broken a winning streak which Walter started against the Jennings team back in May, 1912. George Mullen got the verdict over Johnson then, but the Tigers have not won a game against him since.

ADVANCING AGE IS HAVING NO VISible effect on Matty's stamina. In addition to the seven full games he has pitched this year he has been called on twice as a rescue agent and delivered the necessary mopping each time.

TAUGHIN, TESREAU AND CICOTTE have pitched one-hit games this season, against the Dodgers, Phillies and Athletics respectively. In addition the White Sox made only one hit off a combination consisting of Hall, Dumn and Leverette, and the Rawlets one off the Walker-Johnston combination of the Senators.

BARRY MCCORMICK, THE EX-GIANT high hitting playing manager in the Class D league, outside of hitting the ball about .350 this year, which leads the Southern League by the first month of the season, has been disposed by Nor Cal.

CHIEF MEYERS AND ED SWEENEY ARE not the only big ratchers who like to steal bases. George Gibson of the Pirates furnished a surprise at Forbes Field a few days ago by a thrift at second against Philadelphia.

SO MUCH IS HEARD ABOUT THE "break" as a winning factor in ball games nowadays that one wonders what has become of the "pitch."

"THE BEST HIT AND RUN MAN IN THE American League is the way an expert refers to Eddie Foster of Washington.

BRAVES TACLKE THE QUAKERS IN SHORT SERIES

PHILADELPHIA, May 29.—Thoroughly rested after their long trip from St. Louis, the Boston Braves open a two-game series against the Phillies today and the Quakers are in for some hard playing if Stallings' boys put up the same article of ball they did against the Cardinals.

Stallings says his boys have hit their stride at last and that from now on they will go right along bowling down the leaders.

In St. Louis the Boston boys showed up the best of all the Eastern visiting teams in the matter of games won, and the local fans are anxiously waiting to see what will happen today.

The Boston team has ten double-headers now in sight, nine of the games having been postponed on account of unfavorable weather conditions and there being an extra inning tie game with Pittsburgh.

Five of those games are to be played off at home and five away from home.

President John K. Tener of the National League announced the following dates on which the postponed and tie games would be played off, which means a double-header for the Braves on each of the dates mentioned:

At Boston—With Brooklyn, July 6; with New York, June 24 and June 26; with Philadelphia, June 29 and September 9.

Away from home—At Brooklyn, June 4 and June 7; at New York, September 20; at Philadelphia, September 2; at Pittsburgh, July 23.

Only One "BROMO QUININE"

To get the genuine, call for full name, LAXATIVE BROMO QUININE. Look for signature of E. W. GROVE. Cures a Cold in One Day. 30c

INSIDE EVERY BOTTLE OF

BERRY'S DIAMOND WEDDING

IS PERFECTION IN WHISKEY

C. BERRY & CO. 84-88 Leverett St. Boston

STERLING ALE

Why should n't Sterling be good?

FOR two generations we have brewed ale. Never a brew to compete in price. Every brew to compete in quality. If long experience and high aim count—and they count in brewing just as they count in your line of business—

Why should n't Sterling be good?

RUETER AND COMPANY

Ale and Porter Brewers BOSTON

Your Last Chance

To Secure a 10-inch Double Disk Dance Instruction

Columbia Record

For 25c

Clip This Coupon and Take It or Mail It to Any Columbia Store Today; Enclose Purchase Price as Directed on Coupon

BOSTON AMERICAN

DANCE RECORD COUPON

This one coupon, together with 25c, is good for one special Columbia Dance Record reading "The One-Step," "Hesitation," "the Maxixe" or "the Tango." When ordering specify said, the to cover number and date, stating which record you want. Send 4 coupons and $1.15 if you want the four records.

Name .....

Street and No. .....

City .....

Send All Mail Orders (Add 15c for Postage and Packing) to "C. G. Box 3047, Boston, Mass.

INTERCOLLEGIATE MEET TRIALS HELD TODAY AT STADIUM TRACK

BOSTON AMERICAN SPORTING NEWS

TWO FEATURE BOUTS ON CARD FOR FANS AT CAMBRIDGE CLUB

SILK HAT HARRY'S DIVORCE SUIT

By TAD

Copyright, 1914, by International News Service

INDOOR SPORTS

I WANT A DIVORCE - MY HUSBAND IS A HICK.
WELL YOU HEARING SILK HAT HARRY'S NOW BUT - SHOOT
MY HUSBAND IS A BAR FLY - HE DONT TREAT ME RIGHT
OO-OO - ME OH MY I'M SO SAD
OW-OW - MY FUTURE IS BLACK OO-OO
SHOOT!! WHAT'S THE IDEA?
WHY - MY HUSBAND NEVER COMES HOME - HE'S OUT ALL NIGHT
AND YOUR TROUBLES MRS - ARE -
AND MY HUSBAND IS AN OLD PEST HE NEVER LEAVES THE FLAT - AN-
CLOSE THE DOOR YOU'RE LETTING THE FLIES IN
AUNT THAT RICH?

I HAVE A FRIEND ON THE BOATS WHO SELLS ME SO CENTERS FOR $5 A PIECE - YOU CAN TELL THEY'RE THE GOOD DS
BY GEORGE - THAT IS A GOOD SEEGAR - COURSE I ONLY SMOKE STOGIES SEE I CAN'T AFFORD -
NOW UNCLE HENRY I WANT TO SHOW YOU THE ALBUM - BUT YOU MUST PUT SLIPPERS ON FIRST
HERE'S UNCLE HENRY'S SLIPPERS
TO LET FOR THE SUMMER
LAY OFF THAT STUFF YOU BONEHEAD ME MIGHT THINK WE'RE AFTER IT.
WHEN YOU CROAK UNCLE HENRY WHO GETS ALL YOUR DO -
INDOOR SPORTS
ENTERTAINING A RICH UNCLE

YALE AND PENN FAVORITES, BUT OTHER COLLEGES SEND BRILLIANT STARS TO MEET

By FRED HOEY.

While track followers are figuring the intercollegiate track and field championships to be a dual fight for first honors for the big trophy between Yale and Pennsylvania, the so-called lesser lights have scores of brilliant stars.

Columbia, for instance, comes here with Captain Beatty in the best form he has ever attained. His recent put of 49 feet, 4 inches is a better mark than his own intercollegiate record.

Reiter of Cornell, in the sprints, will attract considerable attention.

GOOD FIELDS IN QUARTER AND HALF.

The most attractive fields are found in the quarter and the half, and many predict that both records will fall.

For the quarter such men as Wilkie of Yale, Janson of Michigan, Barron of Harvard, Caldwell of Cornell, Bingham of Harvard and Meredith of Penn will toe the mark, about as classy a field of quarter milers as can be gathered from the colleges.

MEREDITH IN THE HALF.

Coach Orton of Penn is not certain whether he will start Meredith in the quarter. Meredith is especially anxious to win be half mile from George Brown of Yale. This is the most promising event of the program. If conditions are favorable the record of 1 minute 53 4-5 seconds, made two years ago by John Paul Jones at Philadelphia is likely to tumble.

It looks as if Yale would make a poor getaway, since its weakness lies in the sprint events, in which Michigan, Penn and Cornell boast of strength. But Yale will show power in the quarter, half mile, relay and all field events.

Yale has a fine opportunity to win the meet. Its men are in grand condition, thanks to the clever handling of Johnny Mack. Penn sent out gloomy reports about pulled tendons, etc., but it is a safe bet that most of its power will be mustered in the Stadium this afternoon.

PENN HAS SOME INVALIDS.

Kelly, the star half-miler of Penn, is out with injuries. Ted Meredith is reported as ill, but he will probably recover enough to break the tape in record time before the meet is finished.

Lippincott is accompanying the team here, which would indicate that the sprinter will make a start in his specialties. Penn looked strong enough to win the half and two-mile events up to ten days ago. The victory of Brown of Yale and Spelden of Cornell over Madeira in the mile does not make Penn look so formidable in this race.

Of the distance men, McCurdy in the two-mile, appears to be the only Quaker fairly certain of delivering a win. J. K. Patterson is a sprinter of worth who should make the other dash men step lively. He won the sprint last Spring and was fourth in the 220 as well.

Lockwood, in the quarter, and Church, Meredith and Cross in the half, are Penn men of speed. Although Madeira was beaten in the mile by Brown and Spelden in dual competition, his mark of 4 min. 19 4-5 sec., made this year, shows that in his start against these men he must have suffered an off day.

Sewall in the pole vault is good for 12 ft. 2 in. Dorizas, the Greek strong man at Penn, will compete in the shot put and Murphy in the hammer throw.

YALE HAS SOME STARS.

Potter and Sheelden, the Brookline boy, are a pair of clever timber-toppers. Yale will send to the mark, Viles and Brown, in the quarter, and Brown, in the half, are two Elis who need no introduction to track fans. Poucher will run in the mile, and Clarke is a strong two-miler.

Orr, the sensational high jumper from Hastings School, will work for Yale, the high jump. He will be supported by Douglass and Harison. Maltby and Hampton are two good broad jumpers from New Haven.

Ross and Harbison, in the shot, are good putters. Loughery, who has not been beaten this year, will carry Yale's hopes in the hammer-throw. Carter and Johnstone are Yale pole vaulters of note.

Michigan comes here with somewhat unknown talent. Big Hond and Seward will do sprint duty. Jansen is a corking good quarter-miler. Other entrants who bear good reputations in the West are: Murphy, in the half, and Smith and Armstrong, in the hurdles. Smith, by the way, was second in the two-mile run last year. Kobler will look after the weight events for the Ann Arbor team.

CORNELL HAS HOPES.

Cornell has good hopes for a respectable score. Reiter is in the sprints. Reiter and Van Winkle, his teammate, both beat Patterson of Penn in the Penn-Cornell meet two weeks ago. Reiter grabbing the 100 and Van Winkle the 220. Caldwell, in the quarter and half, carries well-known class.

Other entries of promise from Ithaca are: Spelden and Souder, in the mile; Potter and Haffmire, in the two-mile; Carr, Warner and Morrison, in the running broad jump; Birdt, in the high jump; Millard and Birdt, in the high hurdles; Shelton, in the low hurdles; Fritz, Milton and Van Kennun, in the pole vault; Halstead, McCutcheon and Coffey, in the shot; Hagerman, in the hammer.

Harvard will have Jackson in both hurdles; Bingham, Barron and Rock, in the quarter; Capper and Biddis, in the half; Boyd, the cross-country champion, Southworth, MacLure and Hinckman, in the two-mile; Johnstone and Camp, in the running high jump; Camp and Richards, in the pole vault; Johnstone, Greeley and Rudd, in the high jump. Sturgis ought to do well in the hammer, if he can stay in the ring.

Coach Keene of Syracuse has lost Curtis in the pole vault. His entry list will include: Rathbun, in the quarter; Ben Bowzer, in Van sprints; Barton, in the mile, and Taylor in the half.

TIGERS' TEAM ORDINARY.

Princeton comes up with an ordinary team with Hayes in the half, McKenzie in the mile and Flake in the pole vault the best looking Tigers.

Hammitt, in the hurdles, with a mark of 15 1-5 seconds for the high hurdles and 24 3-5 seconds for the low, ought to put Penn State in the point column in these events. Keyser in the two mile is a fairly good performer from Penn State.

Waganer of Johns Hopkins, who qualified for the final last Spring and was shut out, is a sprinter from the South who will bear watching. Columbia will worry along with three athletes—Beatty, the great shot putter; Olmstead, formerly of Leland Stanford University, in the hammer, and Graham in the broad jump.

Harry Hillman will bring down a sterling batch of athletes to represent Dartmouth. The Green entries of note are: Braun, in the hurdles; Whitney, in the shot put; Marcesau, in the mile; Granger, in the half; Riley, in the quarter; Saltmarsh, in the two mile; Nordell, in the high jump, and Buck, in the pole vault.

The points will count five for firsts, four for seconds, three for thirds, two for fourths and one for fifths. This is a departure from the old policy and ought to increase interest in the meet.

How the Events Will Be Run at Great College Track Meet

Following in the order and time of events in the great intercollegiate meet, which starts at the Harvard Stadium this afternoon:

FRIDAY.

TRACK EVENTS.

3:00 P. M., 100 Yards Dash.
3:20 P. M., Half-Mile Run.
3:40 P. M., 120 Yards Hurdles.
4:00 P. M., 440 Yards Run.
4:20 P. M., 220 Yards Hurdles.
4:40 P. M., 220 Yards Dash.

FIELD EVENTS.

2:30 P. M., Putting the Shot
2:30 P. M., Pole Vault.
2:30 P. M., Running High Jump.
2:30 P. M., Throwing the Hammer.
3:30 P. M., Running Broad Jump.

No events will be completed today, the winners in both track and field contests merely qualifying for the finals tomorrow.

SATURDAY.

TRACK EVENTS.

3:00 P. M., 100 Yards Dash (Semi-final).
3:10 P. M., 120 Yards Hurdles (Semi-final).
3:25 P. M., Mile Run.
3:35 P. M., 440 Yards Run (Final.)
3:40 P. M., 120 Yards Hurdles (Final).
3:50 P. M., 100 Yards Dash (Final).
4:00 P. M., Two-Mile Run.
4:20 P. M., 220 Yards Hurdles (Semi-final).
4:35 P. M., 220 Yards Dash (Semi-final).
4:45 P. M., Half-Mile Run (Final).
4:55 P. M., 220 Yards Dash (Final).

FIELD EVENTS.

2:00 P. M., Throwing the Hammer.
2:00 P. M., Putting the Shot.
2:00 P. M., Pole Vault.
2:00 P. M., Running High Jump.
4:00 P. M., Running Broad Jump.

SCHOOLBOY SPORT

TRACK. DIAMOND. RIVER.

SCHOOL baseball will furnish attractions tomorrow for many thousands as some of the best games of the season are booked for the holiday. Two games in the Suburban League, Malden vs. Everett at Malden and Somerville vs. Medford at Somerville should be good drawing attractions. Newton High and Brookline High meet in their annual struggle at Brookline and as this is a Triangular League contest much interest is being shown in the outcome.

Rindge Tech the Favorite.

CAMBRIDGE LATIN and Rindge Technical are down on the schedule for their annual contest on the diamond at Russell Field, North Cambridge, and this should be one of the best games of the day. Rindge Technical looms up as the slight favorite.

Fall River Tech After Title.

O. E. BASSETT, faculty manager of the Fall River Technical school baseball team disputes the claims of Salem and all teams for the State baseball championship. The Fall River team has won eleven straight victories. June 20 is an open date and Manager Bassett would like to arrange a game with any team that has a claim for the State title.

Huntington Loses Stars.

THE Huntington School track team was hard hit on the eve of the Brown Interscholastics and the chances of the team in winning the meet were greatly diminished. Jack Beebe, Verder and Jack were dropped from the team by Coach Sexton. Ziegler, Kerr, Smith and Beaverne should pick up many points for the school.

Commerce in Brown Meet.

HIGH SCHOOL OF COMMERCE will send a strong team to the Brown Interscholastics tomorrow and expect to win. Elmer Smith, Baldwin, Foye, Bill Dixon, Duffie and Conley will take the trip.

Cup for School Crews.

A MEMBER of the B. A. A. has offered a cup for a regatta for eight-oared school crews to be held on the Charles River next month. The date has not been arranged yet. The regatta will be open to public and private school crews.

School Crews Work Hard.

THE Greater Boston Interscholastic Rowing Association regatta, to be held June 1 and 5 on the Charles river, is one of the most talked of events in interscholastic sport these days. Rindge Tech, Cambridge High and Latin, Brookline, Huntington School, English High, Boston Latin and Boston College High are getting in their final preliminary work for the races.

Yale Crew Leaves for Gales Ferry Camp

NEW HAVEN, May 23.—The Yale rowing squad left here today for Gales Ferry to start final work for the big annual regatta with a Harvard next month. On the eve of the departure, Coach Guy Nickalls made a big shakeup in the crew, and when the boat starts training at the new quarters, practically a new lineup will be in order.

Four men changed positions. Sturtevant was transferred from No. 5 in the second eight to a seat in the first boat. Titus was sent from No. 3 to No. 3, Low was moved from No. 3 to bow and Harrison, who formerly rowed bow, was relegated to the second boat.

Strokes, Appleton; 7, McHenry; 6, Rogers; 5, Sturtevant; 4, Sheldon; 3, Titus; 2, Coe; bow, Low; coxswain, McLane.

Runs Scored by League Teams for the Week

AMERICAN LEAGUE.

May 22 to May 28, Inclusive.

Teams	Monday	Tuesday	Wednesday	Thursday	Friday	Saturday
Boston	0	2	*	1	2	5
Chicago	0	2	*	1	2	5
Cleveland	3	5	*	1	2	0
Detroit	3	5	*	1	2	0
New York	3	5	*	1	2	0
Philadelphia	9	8	*	6	1	3
St. Louis	3	5	*	1	2	6
Washington	4	6	*	10	3	7

NATIONAL LEAGUE.

May 22 to May 28, Inclusive.

Teams	Monday	Tuesday	Wednesday	Thursday	Friday	Saturday
Boston	3	1	*	3	1	4
Brooklyn	0	2	*	5	1	4
Chicago	0	2	*	5	1	4
New York	3	5	*	1	0	0
Philadelphia	3	5	*	1	0	0
Pittsburgh	2	3	*	0	2	3
St. Louis	8	7	*	0	4	3

FEDERAL LEAGUE.

May 22 to May 28, Inclusive.

Teams	Monday	Tuesday	Wednesday	Thursday	Friday	Saturday
Baltimore	3	7	*	0	3	4
Brooklyn	2	6	*	4	3	6
Buffalo	4	6	*	4	6	*
Chicago	5	6	*	4	6	*
Kansas City	6	3	*	8	7	*
Indianapolis	3	2	*	6	5	*
St. Louis	3	0	*	9	5	*
Pittsburgh	5	4	*	7	5	*

NEW ENGLAND LEAGUE.

May 22 to May 28, Inclusive.

Teams	Monday	Tuesday	Wednesday	Thursday	Friday	Saturday
Lynn	2	1	*	2	4	1
Manchester	2	1	*	2	4	1
Haverhill	6	6	*	11	3	8
Lawrence	2	6	*	11	3	8
Lewiston	0	5	*	10	8	2
Portland	0	5	*	10	8	2
Portland	9	10	*	5	7	9
Worcester	1	17	*	9	14	3

*Rain, postponed or no game.

New Red Sox Pitcher Shy.

Guy Cooper, the pitcher who was purchased from the New York Highlanders by the Red Sox, has not put in an appearance at Fenway Park up to date, although Manager Carrigan rather looked for him. Under league rules Cooper has three days in which to report to the club.

Fight Cost Players $200.

ST. LOUIS, Mo., May 23.—Daniel Griner, pitcher, and Theodore Cather, outfielder of the St. Louis Nationals, were fined $100 each by Manager Huggins for fighting in the clubhouse.

Records That May Be Broken at Big College Track Games

EVENT.	RECORD HOLDER.	RECORD.
100-Yard Dash	Wefers, Georgtown. Craig, Michigan. Patterson, Penn.	9 4-5s.
220-Yard Dash	Wefers, Georgetown Craig, Michigan. Lippincott, Penn.	21 1-5s.
440-Yard Dash	Reidpath, Syracuse	48s.
880-Yard Dash	Jones, Cornell	1m. 53 4-5s.
One-Mile Run	Jones, Cornell	4m. 14 2-5s.
Two-Mile Run	Withington, Harvard	9m. 24 2-5s.
120-Yard Hurdles	Shaw, Dartmouth	15 1-5s.
220-Yard Hurdles	Kraenzlein, Penn. Wendell, Wesleyan.	23 3-5s.
Broad Jump	Kraenzlein, Penn.	24ft. 4½in.
High Jump	Moffitt, Penn.	6ft. 3½in.
Pole Vault	Gardner, Yale	13ft. 1in.
Shotput	Beatty, Columbia	48ft. 10¾in.
Hammer Throw	DeWitt, Princeton	164ft. 10¾in.

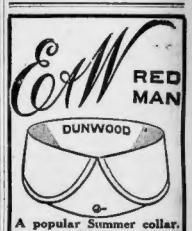

A popular Summer collar. 2 for 25 cts.
KIPWOOD: Same Style "Spotted"
EARL & WILSON MAKERS OF
Troy's BEST PRODUCT

Distinctively Individual
FATIMA
TURKISH BLEND
CIGARETTES
A great scholar said they were distinctively individual—you'll find them so!
Liggett & Myers Tobacco Co.
Fatima Coupons can be exchanged for distinctive Gifts
Fatimas—"The famous original Turkish-blend"—all competition has proved futile! Over one billion, five hundred millions preferred and smoked last year!
FATIMA
TURKISH CIGARETTES
20 for 15¢

A Man's Drink—
A Woman's Drink—
Everybody's Drink
Coca-Cola
Vigorously good—and keenly delicious. Thirst-quenching and refreshing.
The national beverage—and yours.
Demand the genuine by full name—Nicknames encourage substitution.
THE COCA-COLA COMPANY
Atlanta, Ga.
Whenever you see an Arrow think of Coca-Cola.

Krazy Kat

Copyright, 1914, by International News Service

Words, Mere Words

BETWEEN 'FRENCH AND 'MEXICAN' 'IGNATZ' THERE AIN'T MUCH DIFFERENCE.
AAH GET OUT
OH, BUT I'M SURE OF IT, I CAN DEMONSTRATE IT.
POOH-POOH.
TAKE THE MEXICAN WORD "CHI-HUA-HUA," IGNATZ.
YE-AH
THEN, LET'S TAKE THE "FRENCH" WORD "CHI-OUI-OUI"
CHI-HA-HA-
HO-HO

Bombarded by the Mexican Navy Monday.

THE DINGBAT FAMILY

Copyright, 1914, by International News Service

Maybe They Expect a Canary

MY BROTHER JIMUEL OF ASH FORK ARIZ SAYS AS HOW HE IS SENDING US A PET BIRD, AND THAT WE SHOULD LAY IN A SUPPLY OF ALL SUCH THINGS AS IS REQUISITE TO A BIRDS PHYSICAL AND MORAL WELL BEING
WE'LL JUST ABOUT GIVE THAT BIRD THE BEST OF EVERY THING WE'VE GOTTA MAKE HIM AS HAPPY AS HE POSSIBLY CAN
WE'LL GET THE LARGEST CAGE THEY HAVE, SO'S HE'LL BE AS COMFORTABLE AS POSSIBLE
BIRD SHOP.
YE A AN
NOTHING NICER ABOUT A HOUSE THAN A BIRD'S TWITTER IS THERE MY DOVE
NOTHING THAT I KNOW OF MY ANGEL, AND I MUST SAY IT'S PRETTY SWEET OF YOUR BROTHER JIMUEL TO SEND SUCH A "TOKEN OF LOVE"
KEEP KEEP
DE PANEUL POSTMAN JUST DONE LEF DIS 'BIRD' HERE 4HISSUS 'DINGBAT'

JERRY ON THE JOB

Copyright, 1914, by International News Service

Jerry Better Look Out for That Feller

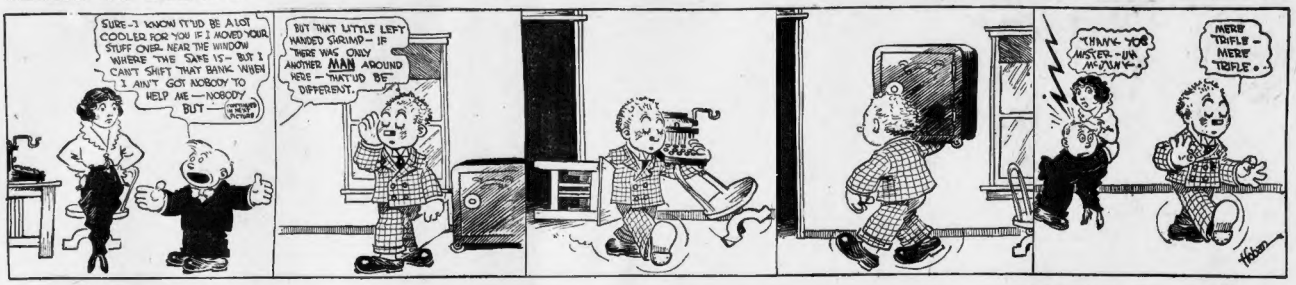
SURE—I KNOW IT'D BE A LOT COOLER FOR YOU IF I MOVED YOUR STUFF OVER NEAR THE WINDOW WHERE THE SAME IS— BUT I CAN'T SHIFT THAT BANK WHEN I AIN'T GOT NOBODY TO HELP ME — NOBODY BUT
BUT THAT LITTLE LEFT HANDED SHRIMP— IF THERE WAS ONLY ANOTHER MAN AROUND HERE — THAT'UD BE DIFFERENT.
THANK YOU MISTER—UH MR JUNK
MERE TRIFLE— MERE TRIFLE..

ABIE THE AGENT

Copyright, 1914, by International News Service

Oh, Well, That's Different

I DON'T LIKE THIS PARADE! MINE LODGE IS FULL WITH POLITICS. THINK OF ME, THE AGENT FOR THE 1914 "COMPLEX" AUTO CO. RIDING ON A 1865 HORSE. SILVERMAN THE LIVERY MAN, IS THE PRESIDENT'S COUSIN AND HE WAS DONATED THE "CONTRACT"
I DON'T GIVE A CONTINENTAL IF ITS YET FIFTY BLOCKS, RIDING HORSE BECK ON A HORSE MAKES ME DIZZY. BELIEVE ME, IT'S MORE PLEASURE IN A PARADE WITH 1914 "COMPLEXES".
A NEW STYLE PARADE. THE "HESITATION" PARADE! ALWAYS EVERY MINUTE A BLOCKADE. IT SEEMS TO ME SILVERMAN DIDN'T WANT THEM HORSES SHOULD DIE IN HIS LIVERY STABLE I'LL SEE WHAT'S THE TROUBLE!
THE LAW SHILD PROHIBIT THEE MECHANICAL TOYS FROM USING THE PUBLIC HIGHWAYS
NO USE TAKING IT APART THROW IT AWAY AS IT IS
I ONLY BOUGHT IT THIS MORNING
COME ON, MOVE ALONG
COMPLEX
WHAT'S THE MATTER UP THERE, ABE. WHAT'S BLOCKING OUR PARADE?
DO YOU THINK I'M A GOSSIPER LIKE YOU, KRUGMAN, WHAT TELLS EVERYTHING HE KNOWS! AND BESIDES — WHO WALKED OVER THERE, YOU ODDER ME?

POLLY AND HER PALS

Copyright, 1914, by International News Service

You Can't Beat Pa on That Polite Stuff

HI BEG PARDON SIR'
HUH?
HI SAY HI BIG PARDON SIR!
GREAT GUNS! WOT FOR?
H SO FAR FORGOT MYSELF AS TO SNEEZE IN YOUR WORSHIPS PRESENCE SIR
FERGIT IT JENKINS OLE DEAR'
GO AHEAD AN DIE IN MY PRESENCE IF Y'LIKE!
VERY GOOD SIR!
GEO. STERRETT.

US BOYS

Registered United States Patent Office

'Taint Van's Fault If He's Rich

THAT GREEN EYED MONSTER DRAWN FROM A DESCRIPTION
OOH HOO, SO LONG VAN THANKS FOR THE RIDE OOH HOO, SEE YA TO-MORROW!
HEY SHRIMP, WHAT'S THE HURRY, WAIT AN MINIT!
WHATCHA WANT ME FOR, WHY DON'T CHA GO WITH YA, FOUR EYED FRIEND!
I AIN'T GOT NOTHIN' WHATCHA PESTIN' ME FOR?
YOU'RE ALWAYS HANGIN' 'ROUND TRYIN' TA GET IN WITH VAN CAUSE HE'S A RICH GUY THEN WHEN HE TURNS YA DOWN YA WANT TA MAKE UP WITH A REGULER GIAK!
ER, ER'
YOU'RE A FIBBERER!
HEY SHRIMP, I DIDN'T MEAN THAT YOU GOT ME SORE ALL LIKE A GUDDEM
WOSH POOR VAN CAN'T HELP IT 'CAUSE HE'S RICH!
SHANER'S GOOGLY DEP'T
WELL KNOWN SAYINGS ILLUSTRATED BY S.S.
WATER
GAWAN TAKE IT!
TO BE CONTINUED
Answer to Yesterdays
WHAT IS BEHIND A STAR? A COP!
HOLD YOUR HAT'S!
Here's one for to-day
FROM ARTHUR BOEHM — U. S. A.
WHAT DID CAESAR DIE OF?
THAT THERE GREAT NATIONAL GAME
BY THIRD STRIKE
FOR THE THIRD AND LAST TIME THIS WEEK THE GIANTS (WORST TEAM IN THE LEGE) WILL DO BATTLE WITH THE SOUTHIES TO-DAY. BETTING LAST NIGHT WAS THREE MARBLES TO A CIGAR BAND ON THE SOUTHIES

A Serial Story of Tremendous Power—"The Yellow Ticket"—Starts in the AMERICAN Next Wednesday

THE AMERICAN'S MAGAZINE PAGE

Twentieth Century Magic

By Garrett P. Serviss

Strange Proceedings and Alleged Discoveries with Divining Rods in Europe

THE MANNER OF HOLDING THE DIVINING ROD IN SEARCHING FOR WATER, ORE, BURIED TREASURE AND UNDERGROUND CAVERNS.

ONE of the most persistent of popular superstitions in all ages has been that concerning the wonderful powers of the "divining rod," with whose aid hidden treasures, underground springs, subterranean water courses and veins of ore could be discovered.

Recently in Germany and in France men whose veracity seems unquestionable have conducted experiments with the divining rod which have found their way into scientific journals, and have led some educated persons to assert that the old belief is not a superstition at all, but the recognition of a fact of nature.

Some of these experiments are sufficiently curious and surprising to be described and illustrated here.

THE ROD

To begin with, it should be recalled that the traditional divining rod is a twig of witch hazel in the form of a wide-branching fork, which is held in the hands of the "wizard" in the manner shown in one of the pictures. The twig, however, may be of any other wood, or even of metal, provided it has the conventional form.

The man advances slowly over the ground where the hidden water, or other thing sought, is supposed to be, and when he arrives near the object of his search the butt end of the twig, which is held uppermost, begins to turn slowly downward (so it is affirmed), pointing out the spot where a little digging will complete the discovery.

The entire proceeding smacks so much of charlatanry that it is not surprising that men of science, in general, have refused to consider it seriously. Yet there have always been a few who have kept their minds open to conviction provided that verifiable evidence of the existence of the strange effect claimed could be produced. It is alleged that word electricity always covers a multitude of suppositions), and that only such persons are able to use a divining rod as to the rod itself, it is claimed that its peculiar shape, and the constrained position in which it is held, cause it to describe those pointing movements through the nervous agitation of the operator when certain vibratory influences affect him.

All this may be taken for what it seems worth, to show the recent proceedings of the diviners have excited a great deal of talk in Europe.

able number of accredited witnesses attended the experiments.

The principal object was to discover underground water courses, the Department of Lot being famous for its concealed springs and its subterranean rivers. The result, according to the witnesses, was astonishing. Not only hidden streams of water were traced through all their windings, though lying in some cases two or three hundred feet deep, but waterless ravines or caverns, in the parts were also located with equal facility, and their outlines were indicated with substantial correctness, as subsequent exploration proved.

WONDERFUL DISCOVERIES

In the case of great caverns already partially known, branches and extensions hitherto unexplored were indicated, and marked out on the surface of the ground with surprising accuracy. Depths, widths, etc., were correctly indicated. One of our pictures is a photograph showing the beginning of a subterranean river course in the cave of Padirac, whose unexplored windings were correctly mapped out by the experimentors passing over the surface of the ground high above.

In addition to these discoveries the experimenters, it is alleged, not only found such things as skeletons in armor and buried metallic objects, announced before any confirmatory digging had been done the finding of the things which they had detected.

So far as appears there is no ground for suspecting conscious deception on the part of M. Vire and his collaborators, although further experiments will be required to convince scientific men that the phenomena are all that is claimed for them.

The explanation which believers in this kind of divination offer for the effects produced is, in brief, that certain persons are abnormally sensitive to vibratory influence, which is made up of an electric nature (the

THE NEWLY DISCOVERED PART OF THE SUBTERRANEAN RIVER AT DADIRAC, FRANCE.

It is alleged that word electricity always covers a multitude of suppositions), and that only such persons are able to use a divining rod as to the rod itself, it is claimed that its peculiar shape, and the constrained position in which it is held, cause it to describe those pointing movements through the nervous agitation of the operator when certain vibratory influences affect him.

All this may be taken for what it seems worth, to show the recent proceedings of the diviners have excited a great deal of talk in Europe.

Up-to-the Minute Jokes

Visitor (conscilingly to Tommy, who has upset a bottle of ink on the new carpet)—Tut, tut, boys, there's no use crying over spilt milk.

Tommy—Course not; any duffer knows that. All you've got to do is to lick it in a cat, and she'll lick it up; but this don't happen to be milk, an' mother'll do the licking

* * *

Billy, while being reprimanded by his teacher for some misdemeanor, sat down, leaving her standing.

She reminded him that no gentleman should remain while the lady with whom he was conversing remained standing.

"But this is a lecture," replied Billy, "and I am the audience."

* * *

Grocer—What do you mean by sending me only twelve ounces of steak when I send for a pound?

Butcher—Oh, I don't know; but I'll tell you what I did. I lost my pound weight, and so used one of your pound packets of tea instead.

* * *

An American girl was bringing a Liverpool girl home to the States with her, and toward the end of the journey remarked:

"It is delightful to feel that one is so near home. We ought to sight Sandy Hook this afternoon."

"Shall we?" exclaimed her friend.

"That will be nice. Don't tell me which he is; I can always pick a Scotchman out of a crowd."

* * *

"Yes, I certainly advertised for a valet," said the gentleman, in reply to the man on the look out for a berth, "but you're not all as the bills."

"Well, sir," answered the applicant, "begging your pardon, aren't valleys always as old as the hills?"

Taught by Experience

[illegible] in the blacksmith's shop [illegible] the veracity of [illegible], when Uncle Bill [illegible]:

"What do you think about it, Uncle Bill?" they asked him. "Would you call John Perkins a liar?"

"Well," answered Uncle Bill, slowly, as he thoughtfully studied the ceiling, "I don't know as I'd go so far as to call him a liar exactly, but I do know that when feedin' time comes around I'm entirely able to obtain any required information without havin' to get somebody else to call 'em for him."

Our Newest Pattern

The Cromwell, here shown, is one of real beauty, simple and without unnecessary ornamentation. Like all

1847 ROGERS BROS.

"Silver Plate that Wears"

it is made in the heaviest grade of plate. Absolutely guaranteed.

Sold by Leading Dealers

Superfluous Hair

Remove It With

DeMiracle

the original liquid hair remover. Others are worthless imitations. Refuse them. The new size of DeMiracle—the biggest

FIFTY CENT BOTTLE

is the only real hair remover on earth, can be had at your dealer's or direct from us. DeMiracle Chemical Co. 128 Park Ave. and 125th St., New York.

A Wonderful Moving Picture Serial.

FAITHFUL UNTO DEATH

Every Episode Can Be Seen in Vivid Moving Pictures by the Eclectic Film Co.

READ It Here—THEN See It in Motion Pictures

By ELEANOR MAITLAND

Copyright, 1914, by International News Service.

CHAPTER FIVE

The Second Battle.

THE French commander was astounded to see a woman with wildly dishevelled hair rush into headquarters waving in her hand a long strip of telegraph ribbon. For a few minutes she was too out of breath to talk, but soon she was explaining her method of tapping the enemy's wire and recording their messages on the telegraph ribbon. The men looked at each other; it meant a great deal for France; everything! In fact with this woman for an ally it might even turn the tide of battle in their favor. Yes, every move of the enemy was being outlined on the paper. It would be an easy matter to catch them in their own trap. Hasty commands flew around camp, and in the excitement Marianne slipped out and hastened home to find Dulcie the centre of attraction in a crowd of Prussian officers.

"I don't want to go to bed, mother," said Dulcie pleadingly as they went upstairs.

Marianne sighed; she was very tired, and Dulcie was all that she had left on earth.

"Mother has something to tell you, sweetheart," she said, as she began to slip off the child's simple garments. "You must always remember this, because you are the only one left in the world to love me now, papa is never coming back to us."

DULCIE'S SORROW

Dulcie in some respects was very womanly, and while hardly understanding that her father had died she put her arms around her mother's neck and comforted her, the tears running down the cheeks of both.

And out on the country side a second battle was raging. Thanks to Marianne the camp of the Prussians had been easily spotted. Ammunition had been hastily brought up and a sudden and entirely unexpected attack had been made. There was a wild stampede, as the Prussian troops fled in every direction; there had not been a moment's time to defend the ground that only an short a time ago they had won from the French, and, in consequence, the second battle of the war meant a hasty retreat for them. The French troops pursued them far and wide, driving them through towns and out again into the country until the dead and dying ran up into the hundreds. Finally, with the French flag waving in triumph over the battle-scarred countryside, the victorious army marched back, caring for the wounded and taking prisoner anyone who happened to present a suspicious appearance.

The news of the defeat of the second battalion was hurriedly carried to headquarters, where the horror of the crushing defeat was hastily discussed.

"We don't see how they could have known any of our moves without inside information of some kind," said the commander. "There must be a spy of some kind at work, but where and how I don't exactly understand."

"There is only one kind of a spy who would have unlimited freedom to proceed at will with work of this kind," ventured one of the men, "some one has been tapping our wires."

There was a moment of silence, and then the entire crowd of men burst out with one accord, that that was without doubt the one thing that had happened.

SUSPICION AROUSED

"But there could a thing like that be possible?" said another man, drawing out a map of the country and skimming over the different telegraph stations; then he stopped and looked up at the expectant faces.

"How about the new station that we took from the French last week—there might be some on there that we don't know anything about."

"Order a company of men to ride there immediately," said the commander-in-chief. "Have them watch the place carefully for developments, and if possible take prisoner any one who seems at all suspicious. We must give the French no chance for further attacks until we have investigated, so important messages will be delivered as far as possible by special messenger."

(The Face at the Window, Monday.)

Where to See "War," "Hand of Destiny" and "Loyalty" in Moving Pictures.

"WAR"

MAY 25—Gardiner Theatre, Gardiner; Royal Theatre, New Bedford.

MAY 26—Gardiner Theatre, Gardiner, Royal Theatre, New Bedford.

JUNE 1—Eagle Theatre, Roxbury; Gem Theatre, Leominster.

JUNE 2—Eagle Theatre, Roxbury; Gem Theatre, Leominster.

JUNE 3—Globe Theatre, Clinton; Central Theatre, Westerly, R. I.

JUNE 4—Globe Theatre, Clinton; Central Theatre, Westerly, R. I.; Library Theatre, Bennington, Vt.

JUNE 5—Broadway Theatre, Somerville; Larcom Theatre, Beverly; Playhouse, Rutland, Vt.

JUNE 6—Broadway Theatre, Somerville; Larcom Theatre, Beverly; Playhouse, Rutland, Vt.

JUNE 8—Premier Theatre, Newburyport.

JUNE 9—Premier Theatre, Newburyport; Starley Theatre, North Attleboro; Opera House, Millinocket, Me.

JUNE 10—Orpheum Theatre, Haverhill; Page's Hall, Ayer; Chic Theatre, Milo, Me.

JUNE 11—Orpheum Theatre, Haverhill.

JUNE 12—Colonial Theatre, Newport, R. I.

JUNE 13—Colonial Theatre, Newport, R. I.

JUNE 15—Shawmut Theatre, Roxbury; Dreamland Theatre, Van Buren, Me.

JUNE 16—Shawmut Theatre, Roxbury.

JUNE 17—Shawmut Theatre, Roxbury; Cote's Theatre, Biddeford, Me.

JUNE 18—Cote's Theatre, Biddeford, Me.; Bijou Theatre, Bangor, Me.

JUNE 19—Bijou Theatre, Bangor, Me.

JUNE 20—Bijou Theatre, Bangor.

JUNE 22—Spa Theatre, Pittsfield.

JUNE 23—Spa Theatre, Pittsfield.

JUNE 24—Strand Hall, Winthrop.

JUNE 26—Empire Theatre, Winthrop.

JUNE 27—Empire Theatre, Winthrop.

"HAND OF DESTINY"

MAY 29—Loew's St. James Theatre, Boston.

MAY 30—Loew's St. James Theatre, Boston.

JUNE 1—Academy of Music, Fall River.

JUNE 2—Academy of Music, Fall River.

JUNE 8—Academy of Music, Fall River.

"LOYALTY"

JUNE 1—Bijou Theatre, Bangor, Me.

JUNE 2—Bijou Theatre, Bangor, Me.

JUNE 3—Bijou Theatre, Bangor, Me.

JUNE 5—Royal Theatre, New Bedford.

JUNE 6—Royal Theatre, New Bedford.

JUNE 8—Bates Opera House, Attleboro.

JUNE 9—Bates Opera House, Attleboro.

JUNE 10—Bates Opera House, Attleboro.

JUNE 15—Auditorium, Manchester, N. H.

JUNE 16—Auditorium, Manchester, N. H.

Do You Know That

A well-known scientist, who for some years has been professor of chemistry in the Colleges de France, Paris, has suggested the use of cyanide oxide for the putting to death of criminals, as employed for the destruction of stray dogs. He states that this is a quiet and painless death, and one that does not shock the sensibilities.

While the King and his household are away in Buckingham Palace there are two men who never rest. They are the firemen who patrol the palace continually during the night with keys which will enable them to open any room in which fire is suspected. No place is better guarded against fire than Buckingham Palace.

London has forty-seven telephones per 10,000 people; Paris, 71; New York, 150; San Francisco, 706, and Stockholm, 880, or nearly one to every ten people.

Strawberry Short Cake

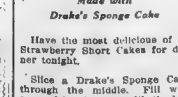

Made with Drake's Sponge Cake

Have the most delicious of all Strawberry Short Cakes for dinner tonight.

Slice a Drake's Sponge Cake through the middle. Fill with sugared berries, top with the berries—then cover with sweetened whipped cream.

At Grocers

DRAKE'S CAKE

FRECKLES

Don't Hide Them With a Veil; Remove Them With the Ochine Prescription.

This prescription for the removal of freckles was written by a prominent physician and is used with successful in removing freckles and giving a clear, beautiful complexion that it is said by any of these Ilkier-Jayne Co. druggists, under guarantee to refund the money if it fails.

Don't hide your freckles under a veil; get an ounce of ochine and remove them. Even the first few applications should show a wonderful improvement, some of the lighter freckles vanishing entirely.

Be sure to ask the druggist for the double strength ochine, it is this that is sold on the money back guarantee. Sold by all Piker-Jayne stores.—ADVERTISEMENT.

For the Kiddies

A CHARMING NOVELTY FULLY DESCRIBED

By Olivette

AS in the case of grown-ups, frocks for kiddies vary from year to year in style as well as in material.

This year's modes for children include a general quaintness of style, a tendency to use vivid colors and a lifted waist-line.

The model we picture today brings out all these tendencies. The wee frock is of white tulle embroidered with silk flowers in bright colors. Crochet rounds of white cotton make an original trimming used to outline the high waisted effect as well as the hem of the frock, which parallel each other in movements of scallops.

A frill of wide Valenciennes finishes the neck with a bit of the softness so becoming to a baby face.

This quaint frock is completed by a tiny "bonnet" of white taffeta, with a small crown brimmed about with a ruche of unbleached old rose taffeta.—OLIVETTE.

Advice to the Lovelorn

By BEATRICE FAIRFAX

THERE'S SAFETY IN NUMBERS

DEAR MISS FAIRFAX.

We are a couple of young women working together in an office and every day a young man comes in and spends a good share of the day here. This young man is tall and light, with a very lovable disposition, and we are both very fond of him. He is very attentive to both of us, but we cannot endure it any longer. Each of us wants to know which one he prefers. What shall we do? F. L. C.

As long as the young man continues to be attentive to both of you he is committing himself to neither. Perhaps he realises this and is avoiding complications until he has made up his mind. Perhaps he is merely flirting, and enjoys the evident admiration of two girls. Try indifference and see whose good graces he makes the greater effort to regain.

YOU MUST SAVE YOURSELF

DEAR MISS FAIRFAX:

I am deeply in love with a young man who works in the same place I do. He is married, but his wife does not live in the same town. He goes to see her about once a week or once in two weeks. I have allowed him to take me home and have grown very fond of him. I know he thinks a great deal of me and treats me very nice. I have tried very hard to give him up, but it seems I just can't. I don't want to leave my work, as I have a nice position, and I see him nearly all day. I am twenty-six and the twenty-seven. What shall I do? BESSIE

If you permit yourself to foster your love for a married man you are in danger of ruining three lives—his, his wife's and your own. If you are strong enough to meet this man with an air of frank friendliness and to allow no romance or love-making, you will be safe in keeping your position. You must not permit yourself to think of love for this man. A man who is not true to the wife to whom the law and the church and his sacred vows bind him is not likely to be faithful to a girl who loses herself lightly, is he?

DON'T MARRY HIM

DEAR MISS FAIRFAX

I am a girl of eighteen, but I am much older in my ways. I have promised to marry a man of seventy-four years whom I care for, and I am sure he loves me. He also has plenty of money. My parents object to his age. Kindly advise me soon. UNCERTAIN FLORA.

DON'T do it. Just stop to think that this man is four times your age, old enough to be your grandfather. How can you have any thoughts or feelings in common? Life is beginning for you and ending for him—don't try to link your lives.

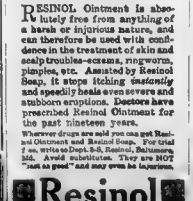

Quickly heals skin troubles

RESINOL Ointment is absolutely free from anything of a harsh or injurious nature, and can therefore be used with confidence in the treatment of skin and scalp troubles—eczema, ringworm, pimples, etc. Assisted by Resinol Soap, it stops itching *instantly* and speedily heals even severe and stubborn eruptions. Doctors have prescribed Resinol Ointment for the past nineteen years.

Wherever drugs are sold you can get Resinol Ointment and Resinol Soap. For trial [illegible] on, write to Dept. 2-S, Resinol, Baltimore, Md. Avoid substitutes. They are NOT "just as good" and may even be injurious.

Resinol

The Manicure Lady

By WILLIAM F. KIRK

"YOU ought for to have heard the panning that Wilfred got from his father last evening," said the Manicure Lady. "I never see in the old gent get quite so riled. I guess every word he said [illegible] Wilfred must have heard it.

How did it start? asked the Head Barber.

"You would t hardly believe it," said the Manicure Lady. "I know Wilfred has did a lot of foolish things, but he come home last night and wanted to get the old gent interested in them. I. W. fellows. He said he had met several of them and talked to them, and that they was the nicest and brightest fellows he had met in years. He told father that he was going to join their ranks and do all he could to help them with his pen. It made the old gent laugh at first, to think of Wilfred helping anybody with his pen when he ain't never been able to help himself much with it, and the more father thought about it, the madder he got. When he finally cut loose on the poor boob I guess he told him something that Wilfred won't never forget.

"I don't know much about them I. W. W. people, said the Head Barber, "but with some to me, for I have heard that they don't want to work, anyhow. I was reading where they pinched one of them that had six or seven hundred dollars in his pocket. I don't think it would ever make much of a howl if I was that much to the good."

"Well, whatever they are," said the Manicure Lady, "Wilfred was heart and soul for them until he got his bawling out from father. He showed me a lot of things them people are getting out. It was a awful knock on the rich, and I could see Wilfred is kind of inconsistent knocking the rich after the way he was praising them last Summer, when he thought he had a chance to marry a rich girl. In them days you couldn't get him to say a word against the dignity of wealth, and he even wrote two or three poems about the great achievement a rich man achieves, or something like that.

"Father says where in labor unions, though us girls ain't got no organization in this manicure game, but I don't say I believe in going around and breaking into rich people's homes for something to eat just because you are too lazy to work. I believe the poor ought to get better treatment than they do, but there are a lot of rich men now that are doing a awful lot for the poor, and I don't like to see no red flag waved at such men. Father knows a lot more than Wilfred, anyhow, and maybe he can't down he gave my brother will bring him back to his senses."

"The rich fellows that comes in here always treat me all right," said the Head Barber. "I ain't got no kick coming. Some men was born to make money quick, anyway, and I can't see where that is any discredit to them."

"That's what father said," agreed the Manicure Lady. "He told Wilfred to stop worrying about how much money the rich had and get out and hustle a little more for himself. I'm glad he laid down the law to brother, because, as father knows, I don't want to see no anarchist in our family."

Household Hints

Sausages can be prevented from bursting by rolling them in flour before frying.

Get a few large knobs of chalk and put them in the bucket and under the sink. They will burn as red as coal and give a lovely heat, and save the coals.

Juice of lemon on a sweet every night for five nights, and it will generally cause it to drop out.

A New Food Triumph—

For years we have planned and worked to offer in prepared form, cooked—ready to serve, a Spaghetti good enough to make Spaghetti a Universal Food throughout the world.

Heinz Spaghetti

is Spaghetti at its best—Italian style—prepared according to a new and delicious recipe. Its flavor is a new discovery. In food value it is the equal of meat and its low cost places it within the reach of all. Cooked—ready to serve.

Money back if it is not the best Spaghetti you have ever tasted.

H. J. Heinz Co.

57 Varieties

CHUM TESTIFIES AGAINST GIRL IN HOE HEART SUIT

NEW YORK, May 29 — Dorothy Bra[illegible] appeared to be the loyal friend of Miss Mae F. Sullivan, [illegible] appeared upon the witness stand before Justice Gaynor [illegible] Supreme Court [illegible] Miss Sullivan [illegible] Mrs. [illegible] for alienation of the affections of [illegible] husband, Richard [illegible] Hoe.

[illegible] about two years ago, a few feet of which [illegible] stified [illegible] tionless [illegible] flamed [illegible] frequently [illegible]

TELLS OF MEETING.

Mrs. [illegible] history [illegible] Sullivan [illegible] Shelter [illegible] the piano [illegible] Mrs. [illegible] the [illegible] the [illegible] refuse [illegible] the [illegible]

Miss [illegible] had been [illegible] Mrs. [illegible] Miss [illegible] had been [illegible] present [illegible] following [illegible] Miss [illegible] Sullivan [illegible]

BOUGHT THEM FURNITURE.

The witness told How Hoe helped [illegible] furniture and [illegible] furnish a flat for herself at 4[illegible] Sully [illegible]

[illegible] pressed to reply here for the furniture, as [illegible] Miss Sullivan had told the jury she left the flat [illegible] Miss Jennings [illegible] at her future [illegible] to board [illegible]

"That was not true," said Mr. Campbell. Miss Sullivan suggested [illegible] Mrs. Hoe [illegible] to the apartment [illegible] to mail me [illegible] to have a [illegible] to [illegible] to come [illegible] left the [illegible] when I [illegible] for [illegible] to include [illegible] found out [illegible] the truth and would [illegible] not work.

"Did she try to [illegible] work?" asked William H. Hoe, [illegible] Hoe's lawyer.

"She went to [illegible] and [illegible] they offered her [illegible] work [illegible] millinery. She could [illegible] she could not live on that. [illegible] I [illegible] her there [illegible] with [illegible] of keeping her."

Attorney [illegible] had to [illegible] the flat [illegible] that Mr. Hoe [illegible] the apartment [illegible] conversation.

"That is not true," [illegible] Mrs. Hoe. "Miss Sullivan [illegible] me in the apartment [illegible] Miss Jennings [illegible] never [illegible] [illegible] to [illegible]

CONTRADICTS GIRL.

"Did Mrs. Hoe ever put her arms on her throat, as she has testified?" [illegible]

Mrs. [illegible] replied one day Miss Sullivan [illegible] to her and said she [illegible] Mrs. Hoe [illegible] "Miss Sullivan [illegible] to the witness added, "Miss Sullivan told the truth. Be good to yourself."

Over a [illegible] Justice Mrs. Carr [illegible] Miss Sullivan. They met [illegible] corner of a street [illegible] Mrs. Hoe's [illegible] following [illegible] between Mrs. Hoe herself and Miss Sullivan.

Miss Sullivan [illegible] out to lunch with me."

Mrs. Carr, [illegible] at home [illegible] Miss Sullivan [illegible] black sheep in the family [illegible] to me [illegible] you [illegible] against Hoe."

Not Worth [illegible] Last the money from [illegible] to marry Burr [illegible] Hoe, son of Assistant [illegible] of Colonel Harry [illegible]

CALLED HIM "FOOL."

Attorney [illegible] to know how Miss [illegible] of Mr. Hoe when [illegible]

"She [illegible] to a fool," replied the witness. [illegible] Miss

HAPPENINGS IN SOCIETY

WAGSTAFF-CUMNOCK WEDDING INTERESTS

SMART SET AIDS REST HOME FOR HORSES AT VISITING DAYS

Dorothy Duncan of Pelham Manor, N. Y., who is to wed Charles Desmond Wadsworth of Brookline June 6.

Prominent among the early June weddings is that of Miss Dorothy Duncan, daughter of Mr. and Mrs. Louis Duncan of Pelham Manor, N. Y., and Charles Desmond Wadsworth of Brookline. The wedding will take place at the home of the bride's parents on the evening of June 6.

The [illegible] Mrs. [illegible] of Wilmington, Del., [illegible] Hon. H. Wadsworth of Brookline [illegible] Miss Duncan [illegible] Hill [illegible] of Newport street [illegible]

[illegible] will be attended by her sister, Miss Harriet Duncan, [illegible] the bridal party are to be the Misses Miss Mickle of Philadelphia, cousin Miss Edna Dunn of Newport, Miss Ruth McKee of Brookline, Pa., another cousin, Miss Marion House and Miss Lucy Schuyler, both of New York.

Charles A. Fallon of Boston is to be the best man and the ushers in order Virgil Kline Jr., Wilgress Wo of Cleveland, T. Ireland Williams, Williams '98 of Harvard [illegible] Frederick S. Krag of New York, Chester Weston, Williams '04, of New Orange N. J., Walter Dunn of New York, brother of the bridesmaid and Ayscough Fallon, Technology '06, of Boston.

[illegible]

The Mascot Riding Association of Dedham will hold its third assemblage of dances of Monday evening, at the Charles River [illegible] The proceeds will be added to the fund for the new building for Constitution Lodge.

Louis A. Shaw will represent Boston [illegible] Mrs. [illegible] of Mr. and Mrs. Herbert Wheeler Bowditch [illegible] wedding in New York on June 4 of George H. Wagstaff and Miss Mary Cutting Cumnock. Mr. Wagstaff [illegible] bachelor dinner at the Union Club the other evening, among those present being David Wagstaff, who is to be best man, Frederick T. Fenhagen, Arthur B. Jones, Cortland D. Moss, Elliott C. Cowdin, Evelyn Ireland, George Bourne McKim, Hollis John W. Cutler, Albert H. Hoffman, Edward P. Hutton and Samuel J. Wagstaff.

Invitations have been issued by Mr. and Mrs. Herbert Wheeler Bowditch for the wedding on June 15 of their daughter, Marjorie, to Herbert Richard Harwood. The ceremony will take place at the Meeting House of the First Parish Church in Cohasset.

Mrs. Susan North of Cambridge will entertain at a luncheon this afternoon in honor of her niece, Miss Constance Codman, daughter of Mr. and Mrs. William Codman of 31 Commonwealth avenue. The engagement is announced of Edward Brooks of Dedham.

The [illegible] Ridge House for Rest for Horses [illegible] becoming a popular resort [illegible] for fashionables [illegible] and [illegible] Mrs. [illegible] It was decided to set Tuesdays apart for visiting days. Entertainments will be [illegible] with morning and again at 1:30 and 3 o'clock each afternoon.

The committee in charge are Miss Katherine Ponte, Miss Mildred Heath, Mrs. C. M. Cook and Miss B. Mead Phillips. In charge of the refreshment, cake and candy tables are Mrs. William P. Shreve, Miss Hobart, Mrs. Frank B. Sheldon, Miss Mayor Keating, the Misses Cumnock, Mrs. [illegible] Mrs. [illegible] Sawyer, Miss [illegible] Sawyer, Miss Ruford Worthington, Miss Hight, Miss Warburton and others well known [illegible] women. The proceeds of the tea will be devoted to the work done at Pine [illegible]

Bishop Harkins Now Recovering

PROVIDENCE, May 29. — Bishop Harkins, head of [illegible] Diocese, whose illness has been [illegible] poor a long time, [illegible] Providence [illegible] ed [illegible] good to [illegible]

Radcliffe Girl Again Wins Prize

For the second time in two years, Miss [illegible] Radcliffe [illegible] of Somerville, a [illegible] co-ed, has won the [illegible] the National Mu[illegible] has [illegible] Wellesley [illegible] In [illegible] competition [illegible] surpassed [illegible] Harvard, Yale and [illegible]

Presbyterians Ask Federal Divorce Law

CHICAGO, May [illegible] Members of the 126th [illegible] of the Presbyterian [illegible] of the United States, who [illegible] to adjourn today, went [illegible] favor of adopting a resolution [illegible] to [illegible] duress, by the [illegible] M. Dunn of Cairo, Ill.

The Liver as Aid To Bleed Purity

The Natural Stimulus Required is Not the Purgative Kind.

Most Pills Are Better if Thrown Away.

[illegible] and it is [illegible] to keep the bowels [illegible] be remembered that such [illegible] a mean [illegible] the liver [illegible] are [illegible] stimulated. The action of [illegible] a natural liver tonic, but for [illegible] it works in the liver [illegible] in the natural and [illegible] [illegible] from the [illegible] [illegible] into what are [illegible] [illegible] [illegible]

WHAT IS GOOD TO EAT TODAY IN THE MARKET

Canteloupes have arrived in the Boston markets and are selling for twenty cents each. Native asparagus is as low as fifteen cents. Legs of lamb are twenty-two to twenty-five cents a pound and may go higher. Other week-end dinner prices are:

FISH.

Cod	9-10c	Bluefish	15c
Halibut	15-30c	Haddock	9-10c
Salmon	40-75c	Shad	20-30c
Mackerel	25-30c	Lobsters	30c

MEAT.

Rib roast	20-24c	Sirloin	25-30c
Roast, face	15-20c	Rib of pork	20-22c
Leg lamb	22-25c	Forequarter	11-12c
Chicken	30-35c	Veal roast	12-25c
Broilers	40-45c	Veal cutlets	30c
Rump steak	40-45c	Sirloin steak	30-35c
Round steak	25-32c	Pot roast, beef	15-20c
Pork chops	25c	Veal chops	30-35c
Lamb chops	35c	Ribs, beef	10-40c
Ham	17-20c	Bacon	22-25c

FRUITS, VEGETABLES, ETC.

Rhubarb, lb	4-6c	Texas onions, lb	10c
Summer squash	10-15c	Potatoes, lb	2c
Parsnips, lb	8c	Beets, bunch	15c
Celery, bunch	20c	Radishes, bch	10c
Tomatoes, lb	20-30c	Asparagus	15-30c
Butter, lb	28-35c	Native spinach	20c
Potatoes, pk	28-35c	Grapefruit, ea	5-12c
Cabbage, lb	4c	Native lemons, doz	15-25c
Carrots, bunch	10c	Strawberries	15-25c
Lettuce, head	5-10c	Eggs, fresh	25-40c
Cucumbers, ea	5-10c	Pineapples	10-30c

Speaker Reed's Widow Dies.

PORTLAND, Me., May 29.—Mrs. Thomas Brackett Reed, widow of the former Speaker in Congress, is dead at her residence here.

Dartmouth Aids Wellesley.

HANOVER, N. H. May 29.—Dartmouth's best singers and musicians nearly 200 strong gave a music carnival for the benefit of Wellesley College.

Happy 20 Newsboys' Club Honors Lang

William Lang, Eastern representative of the Leo Feist Music Publishing Company, was tendered a birthday dinner by fellow-employes and members of the Happy 20 Newsboys' Club at the Hotel Woodcock.

Hunt Boys Who Fled Parental School

Three of the ten boys who escaped from the Parental School in West Roxbury are still at large. The other seven were located by the police and returned to the school.

PORT OF BOSTON

ARRIVED THURSDAY.

Cunard, Liverpool and Queenstown (and sailed same).
Mongolian, Liverpool.
Prinzessin Victoria Luise, Hamburg.
Cleadon, Glasgow and Manchester.
Manchuria, Hamburg.
Anglian, London.
Ellie, Port Antonio, Jam.
Yero, Port Antonio, Jam.
Boston, Yarmouth, N. S.
Loscant, Barnes, Cuba.
Seguranca, Para.
Onondaga, Jacksonville and Charleston, S. C.
Rosecrans, Norfolk.
M. E. Harper, Lamberts Point, Va.
Bolton, Norfolk.
Bay State, Portland.
Richard Winsor, Newcastle, Me.
Gov. Cobb, Alton, N. B., via Eastport and Portland.
Nanouche, Savannah.
R. S. 4, Newport, sailed for submarines K-1 and K-2.

SAILED.

Rhodalia, New York.
Magda, Havana.
Tritus, Havana and Bocas del Toro.
Prince George, Yarmouth, N. S.
Grecian, Philadelphia.
Dorchester, Norfolk.
James S. Whitney, New York.

DUE TODAY.

Mallocha, Cette.

DUE SUNDAY.

British Transport, Hudra.

DUE MONDAY.

Canopic, Genoa.
Stuarta, Bocas Del Toro.
Americus, Havana.

DUE WEDNESDAY.

Francesia, Liverpool.

DUE THURSDAY.

Mottenian, London.
Rhein, Port Antonio.

DUE SATURDAY.

Katuna, Calcutta.

Rebels Shoot 35 Federal Officers Inside Cemetery

NOGALES, ARI., May 29.—Thirty-five Federal officers captured by the Constitutionalists at the city of Tepic were executed inside a cemetery May 24, according to a message received here from General Alvaro Obregon, the Constitutionalist commander.

Obregon's message says Rear Admiral Howard, the American naval commander on the Pacific Coast, telegraphed to the German consul at Tepic to intercede for the lives of the Federals "for the sake of humanity," but Obregon answered that the execution of the officers was necessary to prevent them making trouble in the future.

The Federals were driven to the cemetery and shot in squads.

Obregon's reply to the offer of intercession added:

"When the assassin, Huerta, murdered Madero the Nations hastened to recognize his Government and humanity was forgotten. Now that punishment is about to overtake Huerta and his minions, it is not time to cry 'humanity.'"

Berle, Master of Arts at 18, Lectures in Father's Place

A. A. Berle, Jr., eighteen, and the youngest A. M. of Harvard, lectured on "The Origin of the State" in the Quincy school hall before 400 club women, when his father, Dr. A. A. Berle of Tufts, president of the New England Civics Institute, was unable to be present. Dr. Charles Fleischer, Dr. E. L. Hawkins and Dr. Charles M. Underwood are the other lecturers of the institute, but none was available to give the lecture at such short notice.

Sister Dies After Blood Transfusion

Despite the sacrifice made by Harry K. Newhall, a Boston real estate broker, who submitted to a blood transfusion in the hope that the life of his sister, Miss Blanche Newhall, might be saved, she died after the operation, which was brought to his bed at his home, No. 64 Oak Square avenue, Brighton.

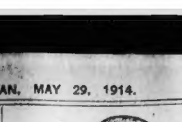

OPEN SUNDAYS AND HOLIDAYS
Hotel Heidelberg
116 Salem St., near Hanover St.
Business Men's Lunch
EVERY DAY 40c—MUSIC

When in Lynn Visit
Hotel Seymour
CAFE
A. E. CHANDLER, Manager
UNEXCELLED CUISINE AND SERVICE

MUSIC EVENINGS IN CAFE
IMPORTED AND DOMESTIC BEERS, WINES AND CIGARS

HOTEL CROFTON
Eliot, between Wash. & Tremont Sts.
SPECIAL—$1.25
Table d'Hote Dinner
Planned Seldom Seen
Served by Two Persons
Served In Cafe and Grill Rooms. 11 a. m. to 8 p. m.
BACHELOR APARTMENTS

CAFE DE LA BOURSE
FRENCH RESTAURANT
Known for Its Special Dishes
CHOICE WINES AND LIQUORS
A BROAD ST., COR. STATE ST.

We Have Only One Season
For merchandise and that is all the time. One specialty is the best of everything at right prices. Through life's journey we learn from one to the other.
CRAWFORD HOUSE,
SCOLLAY SQUARE and SEATTLE STREET

SCOTCH CAFE
13 WINTER ST.
SPECIAL DINNER 5 to 9 p.m. 50c.
Order Cooking a Specialty. Music Evenings.

TED'S CAFE
10-12 FANEUIL HALL SQ.
Music afternoon and evening. Steaks, chops, lobsters a specialty.

FANEUIL HALL CAFE,
7 and 8 Faneuil Hall sq.
QUALITY, SERVICE, PRICE RIGHT.
Music and specialties. Italian Restaurant.

Adams Square Restaurant
JOHN KOCH, Proprietor
71 WASHINGTON STREET
Opposite Adams Square
HOME COOKING. IMPORTED BEER.

KAFFEE KLATSCH, LUNCHEONETTE AND GRILL
SAM AND WASHINGTON STS.
SPECIALS DAILY....25c

THE OLD RELIABLE
BOSTONIA
10c CIGAR
UNION MADE

Church Services

Baptist.

CLARENDON STREET BAPTIST CHURCH, cor. Montgomery and Clarendon sts. Preacher for the day Rev. Arthur Swasey Phillips, 10:30, "The Goal of Life," and 7:30, "God's Call for Men of Faith." Sunday school and body cordially invited.

FIRST BAPTIST CHURCH—Corner Fourth and L sts., South Boston; Rev. W. J. Partridge, minister, preaching 10:30 and 7:30 and 7:30 p. m.; all Roadway City Point cars to the church at the door. Sunday school at close morning.

TREMONT TEMPLE BAPTIST CHURCH—Strangers' Sabbath Home; pastor, Dr. Cortland Myers; divine worship at 10 and 7:30; music by Lotus Male Quartet. Miss. Willehmina Wright Caldwell, soprano. Part 2 of the Spring series of services, 6:30 and 5:30; Sunday school at 12.

TEMPLE SQUARE BAPTIST CHURCH—Walnut st., Somerville; the Rev. Francis W. Bird, D.D., minister, preaching 10:30 and 7:30; everybody welcome.

DUDLEY STREET BAPTIST CHURCH—Preacher for the morning service, Rev. P. H. J. Servoss. Evening service, Rev. Austin Kennedy De Blois will preach. Everybody welcome.

IMMANUEL BAPTIST CHURCH, Coolidge Corner street and Putnam place. Arthur H. Burrowes, minister. 10:30, "Amid the Innocent." 7:30, Rev. Lewis H. Sites of Cambridge.

Christian Scientist.

THE FIRST CHURCH OF CHRIST, Scientist, the Mother Church, Falmouth and St. Paul streets, Boston, Mass.—Sunday services, 10:45 a. m. and 7:30 p. m. Subject, "Life" Sermon: "Ancient and Modern Necromancy, alias Mesmerism and Hypnotism, Denounced." Sunday school, 10:45 a. m. Testimonial meeting every Wednesday evening, 7:30.

Congregational.

PARK STREET CHURCH, corner of Park and Tremont streets, Boston. Sunday, 10:45 a. m., pastor, Rev. Charles Reynolds Brown, preaching morning and evening. Subjects of the pastor's sermons: "The Reasonable Assurance of Christ's Return" and "The Charms of Grief Harness the Horses." Ariel male quartet. Sunday school at 10:45. Bible school at 7:30. Friday evening devotionals at 7:30.

HOPE CHAPEL, Dorchester st., between Church and Phipps sts. Bible class at 2:45 p. m. Service at 7:30, 6:30 p. m. Rev. Frank Wakely will preach.

SEAWALL CONGREGATIONAL CHURCH—Cor. Tremont and W. Broadway sts.; Rev. Edgar Whitaker Work, pastor. 10:30, "The Glory of Simple Faithfulness." 7:30, "Overcoming Difficulties." Music by vested choir.

OLD SOUTH CHURCH, Services at 10:30 a. m. and 7:30 p. m. Dr. Charles H. Butler, the associate minister, will preach.

Episcopal.

CHURCH OF THE GOOD SHEPHERD—Cortes st., between Ferdinand and Berkeley sts.; a house of welcome to all. Holy communion; quiet devotional services, seats all free; morning prayer, 10:30; evening prayer and address, 7:30.

CHURCH OF OUR SAVIOUR—Longwood. Rev. Reginald H. Howe, D.D., rector; Holy Communion, 7:30; morning prayer and sermon, 10:45 a. m.; evening prayer and address, 7:30. Sunday school at 12 noon; seats free.

CHRIST CHURCH—Salem st.; Rev. William H. Dewart, rector; morning prayer and sermon at 10:45; every Sunday Holy Communion the first Sunday in the month.

Methodist-Episcopal.

PEOPLE'S TEMPLE—Columbus av., cor. Berkeley st.; Rev. A. H. Nazarian, minister; 10:30 a. m., "Christ's Estimate of Man." 7 p. m., organ recital, patriotic and musical selections by the choir. Patriotic and memorial service by the Allied Patriotic Societies, consisting of the Grand Army of the Republic, Women's Relief Corps of the Republic, Women's Relief Corps, Sons of Veterans, Daughters of Veterans, Ladies of the Grand Army Auxiliary; address by the pastor, "The Memorial Day Sermon by the Author of the New Patriotism"; music will be furnished by the Cantata Singers (25 voices); Mr. Edwin A. Holmes, soloist.

WINTHROP ST. METHODIST EPISCOPAL—Rev. Charles F. Rice, D.D., minister; 10:30 a. m., preaching by pastor. Sunday school, 7:30; evening service; all welcome.

THE FIRST METHODIST EPISCOPAL CHURCH, Boston, corner Bromfield and Tremont streets. Rev. Frank W. Collier, Ph.D., pastor; 10:30 a. m., sermon; 12:05, Sunday school.

Miscellaneous.

THE ORANGEMEN OF GREATER BOSTON will unite in a great church parade, to be held in Tremont Temple, Sunday, June 7, at 3 p. m., assembling in Tremont street. Grand marshal and aides will be mounted. Bands and bugles will speak; officers of the State Grand Lodge and representatives of the various subordinate lodges will occupy seats on the platform; reservation of seats may be made by postal card; remember the date of the parade, Sunday, June 7.

THE JEWS AND HIS RELIGION, at Mayer's Church, Central sq., East Boston, Mass., 7:30 p. m. Question.

Wines and Liquors.

ABSOLUTELY STRAIGHT 2-stamp Ex white Rye, $.75 qt.; $1.40 2 full qts. Ex. Old Tom GIN, $.90 qt. $1.70 2 qts. Ex. Special Blend WHISKEY

Real Estate—Miscellaneous. Real Estate—Miscellaneous. Real Estate—Miscellaneous.

AN ENJOYABLE HOUR SATURDAY OR SUNDAY

MAY BE YOURS BY VISITING

a place of charming country homes. Here are trees, flowers, tennis courts, broad, inviting surroundings, and, best of all, fresh air and pleasant social and outdoor life—all within easy reach of the city, in a community of pleasant homes and selected neighbors. Whether purchasing or renting—this is the place to live.

WOODBOURNE The Old Minot Estate FOREST HILLS (5 Cent Carfare)

Only five minutes ride from Forest Hills elevated terminal—on direct line of Jamaica Plain, Hyde Park and Readville electrics. Cars pass property; also near railroad station.

BUNGALOWS BUILT TO YOUR ORDER

Our attractive apartments please tenants because, owing to their fire-resisting construction, they are secure.

Concrete and Brick Houses For Sale and To Rent. Single and attached houses, latest ideas in modern construction and scientific in arrangement. Repairs are practically eliminated for years because these houses are built to avoid depreciation.

TERMS—Payments are made within the reach of people of moderate means, as our selling plan is similar to that of Co-operative Banks.

BEAUTIFUL PARK SURROUNDINGS · AN ABUNDANCE OF MAGNIFICENT TREES · NATURAL GROUNDS · TENNIS COURTS

LOW RENT ON THESE BEAUTIFUL HOMES

Ideally Situated—Splendidly Improved—Within 5c Carfare Limit

You need not feel under any obligation to us in coming out to inspect these attractive homes. Call at the office and our representatives will gladly show you over the grounds.

BOSTON DWELLING HOUSE COMPANY
308 HYDE PARK AVENUE
Telephone Jamaica 21448

FOREST HILLS

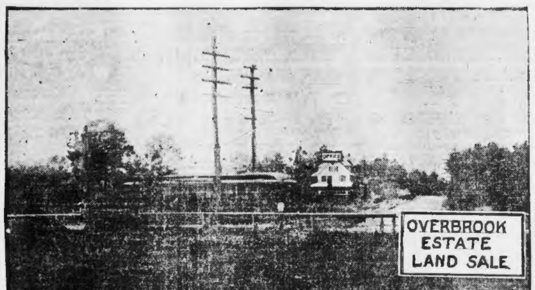

Take the Trolley to Overbrook TOMORROW OR SUNDAY

200 Boston & Worcester Cars Pass Daily

Home Sites—Camp Sites on Lake or Brook—Among the Forest Trees—or in the Open—at Beautiful OVERBROOK, Wellesley, Mass.

Lots $17 to $800. Terms

SPEND SATURDAY or SUNDAY in the Country—not too far from or too near the city—Take Boston & Worcester trolley and get off at Overbrook Station.

J. G. TWINING, Wellesley 315-R. Back Bay 2102-M.

LAND SALE
Highland Park
ARLINGTON HEIGHTS

THE MOST desirable building lots around Boston for sale on easy terms; high, dry land, with southern slope, grand view of Cambridge and Boston, three minutes to Massachusetts av. electrics, Boston & Maine station; schools and churches; graded gravel streets laid out as approved by the town; proper restrictions; large lots from 5c a foot up; houses for sale; a great chance for you if looking for a home or investment; come out and investigate; take any Arlington Heights car at Sullivan sq. or Cambridge subway, and get off at Park av., which crosses Mass av., walk three minutes to the right down Park av. to Bow st., and you will see office and large sign; agents there daily a. m. and p. m. W. E. JEWETT LAND COMPANY, owners.

E. WALPOLE GARDENS
LITTLE FARMS
$2 DOWN AND $1 WEEK
Lumber Free for Cottage

Rich garden land, free from stone, on main highway, close to village and electrics, overlooking the populous manufacturing towns of Walpole and Norwood, near Bird's and Hollingsworth's three great paper mills, the Walpole Rubber Works, and 100 other shops. The criminal rich have monopolized the land in Walpole till it is worth $200 a lot, but I will sell at $19, and all you want for $1 a week. I have sold $250,000 worth of lots and furnished homes for 1,900 people. Free excursions Saturday and Sunday at 12, from office. BARTLETT, 89 Court st.

$600—$10 DOWN, $10 month, furnished house, 6 rooms, on lake. BARTLETT, 89 Court st.

$750—$10 DOWN, $10 month, 4-room house, ½ acre, 15 miles out. BARTLETT, 89 Court st.

$900—$50 DOWN, $10 month, 1-family brick house, Charlestown. BARTLETT, 89 Court st.

$1400 BEAUTIFUL BUNGALOW $1400

FIVE ROOMS and bath, large living room, big fireplace, modern improvements, wide, roomy piazza, in every way a cozy little house; cash, or can be bought on easy terms, one of Boston's best suburban sections, within 30 minutes from the Boston business district, electric or steam cars, as desired. Address B 351, Boston American.

FOR SALE—Furnished hotel of 50 rooms beautifully located in the heart of Boston, near North Station. For particulars apply MOORE, 131 Locust st., Winthrop. Tel. 465-M.

House Lots—Five Cents a Ft.

Arlington Terrace

"HEALTHIEST SPOT WITHIN A 5C FARE."

ARLINGTON

THIS is the finest town in New England for investment TODAY. Nowhere within the five-cent fare limit can land be bought so cheaply as in Arlington NOW. Come out and see Arlington Terrace, formerly one of Arlington's finest garden truck farms, with 20 acres of level, cleared land, of dry loamy soil at an average elevation of 200 feet above sea level, and commanding a magnificent view of the Arlington and Lexington Valleys. Only a short distance above centre of town, three minutes from electrics, with stores and schools convenient. Take any Arlington Heights car (from Sullivan Square or Harvard Square) to Forest street—signs will point you to Arlington Terrace. Salesmen on property every day. NEIL McINTOSH, JR., Trustee, 431 Old South Bldg., Boston.

HULL Natasco Avenue

Do You Realize How delightful Steamer Rides are? To Let, Furnished—Modern house, newly painted, most desirable location. Low rent. GEO. M. M'COY, 153 Milk St. Tel. 2519 Main.

LAKE LOTS $30

near Boston; ideal camp and bungalow locations among the pines; boating, fishing, etc. Easy terms. Owner, D 32, Boston American.

Unusually Fine Investment

LOCATED in Malden on a fine street, 6-tenement flat of 5 rooms each, all modern, rented for $96 per month, assessed for $10,000, 6,351 feet of land, mortgaged for $6,400 at 5%; make a reasonable offer; we close Saturday.

New England R. E. Co., 262 WASHINGTON ST., ROOM 65.

Paint $1 A GAL.—Standard goods all colors; varnishes, stains; reduced prices. PAINT WAREHOUSE, 56 Pearl st.

Wall Paper 50,000 ROLLS Job Lots; Big Discounts. E. J. HICKEY & CO., 180 Friend St., near North Station.

Wellesley New house, 7 rooms, bath, sleeping porch, copper screens, oak floors, hot-water heat; 10,000 ft. land, 12c fare, 25 min. to Boston; $5,000, $500 down. L. C. JAMES, Riverdale rd., Wellesley Farms.

FREE AND CLEAR.

LAND, 20 lots, Long Island, to close estate, will sacrifice. OWNER, P 590, Boston American.

SATURDAY IS BARGAIN DAY.

IF YOU want a 1, 2 or 3-family house of any style or price on easy terms, call on WALTER WELSH, 148 Putnam st., East Boston.

Maynard Farm Agency Booklet Free. 43 Tremont St.

FOR SALE—A good summer home ½ mile from North Grafton depot and electrics; new building, pure spring water to house and barn, lots of fruit and nuts; my neighbor has an orchard that adjoins my land 25 years old of 8 acres that has yielded $2300 in the acre the last two years; my land is just as good for fruit, being natural fruit land; come and see my place. T. A. PELLETT, Shrewsbury, Mass., near North Grafton Depot.

6-ROOM house, $1,400, $75 down and $8 a month. 18 Tremont st., rm. 308.

WALTER PRATT

12 WASHINGTON AV., CHELSEA; 25 DENVER ST., SAUGUS, MASS.

FOR SALE, EAST SAUGUS, two-tenement house, 10,000 ft. land, furnace, gas, bath, and central location; price $3,300. PRATT.

FOR SALE, SAUGUS, single house, 7 rooms, hot water heat, bath, gas, set tubs, fruit trees, henhouse, 5,000 ft. land, near steam and electric; price $2,800. PRATT.

FOR SALE, SAUGUS, 7-room house, 10,000 ft. land, all improvements; price $3,200; centre of town. PRATT.

FOR SALE, SAUGUS, 7-room house, all modern, 4 acres land, stable, henhouse; price $4,500; good buy. PRATT.

CHELSEA lodging house, rooms all rented, $75 per month profit; price $600. PRATT.

CHELSEA, a good list of desirable houses in best part of city. PRATT.

MEMORIAL DAY OR SUNDAY VISIT
Nutting's Lake Park, Billerica

4 MILES OF WATER FRONTAGE
CAMP SITES, $29 AND UP
$5 DOWN, 50C A WEEK
4-ROOM COTTAGES, $525
$100 DOWN, $10 A MONTH.
RUNNING WATER, FLUSH TOILET.
THIS IS THE BEST PROPERTY NEAR BOSTON.

Take Lowell car at Harvard sq. subway and ride to Middlesex Turnpike road in Billerica, ask the conductor where to get off; few minutes' walk to office at edge of lake; call or write for pictures, etc. SUBURBAN LAND CO., 634 Old So. Bldg., Boston. Tel. Main 2350.

TENT FREE
TO ADVERTISE
Woodland Park, Wayland

LAKE FRONT lots, high and sightly among the pines, easy monthly payments; lots $39 to $69, few higher; immediate possession; to purchasers Memorial Day and Sunday next, a 7x9 tent free; free excursions both days from track 2, South station, Saturday 1:30 train, Sunday 12:25; agent at train gate both days. BROWN & STACKPOLE, 101 Tremont st., r. 1109; don't fail to join these excursions; a word to the wise, leave the city, own your camp, don't pay rent.

GOOD OPPORTUNITY FOR A FARMER. 40 ACRES, half good cleared land, free from stones, planted with rye, half wood and pasture; joins large lake, 2 running brooks run through land; abundance fish; 100,000 ft. timber land; 300 cords wood; can make living selling vegetables and sand; good 9-room house, barn, shed, new cellar, 5 min. walk to school, 1½ miles to R. R., 3 miles to Attleboro Centre; $150 house, cow, 50 hens, 100 chickens, incubator, brooders, buggy, harnesses, mowing machine, horse rake, plow, cultivators; price $3,200, $1,000 down, balance mortgage. OWNER, Box 94, Mansfield, Mass.; tel. 112-M.

Bargain for Industrious Man.

50 ACRES LAND, near South Framingham, several hundred fruit trees, 8-room house, large barns, need some repairs; land divided in pasture and tillage, 25 acres each; good water supply; fine place for general farming, poultry raising, etc.; will be sold at very low price; send for booklet. FREDERICK A. KING, Framingham, Mass.

NEEDHAM.

I HAVE 5 good bargains in houses, averaging less than $3,000; each one of them just finished; 6 rooms and bath, all modern imp., in fine section and near to everything for only $2,800; let me show them to you. A. W. WALKUP, 28 Chestnut st., Needham.

Real Estate—Miscellaneous. Real Estate—Miscellaneous.

OPENING SALE OF

GRANDVIEW

WEST WATERTOWN

THE NEW HIGH-CLASS SUBURB

TOMORROW—MEMORIAL DAY

DON'T MISS IT

Prices $100 to $395 Easy Terms

Lots 40 to 55 ft. Front—3500 to 5500 sq. ft.

Fine Bungalow Sites—Excellent view—High land—Thousands of dollars being spent on streets—Free carfare—Free Insurance—Free building plans.

SOUVENIRS

For Visitors (Adults) Memorial Day and Sunday

☞Take Cambridge Subway, change at Central, for Waltham car—or from Harvard Sq., take Newton car and change at Watertown Sq. for Waltham car—or take North Beacon St. car at Park St. Subway and change at Watertown Sq. for Waltham car. Waltham cars pass our property office—corner Main and Olcott Sts., Watertown.

PARK LAND CO.

15 SCHOOL STREET, BOSTON
Telephone Main 3175

SATURDAY, MAY 30 SUNDAY, MAY 31

FREE HOLIDAY EXCURSION TO

THE PINES

BILLERICA, MASS.

The Great Camping Grounds on the Shawsheen River

Camp Lots · House Lots · Bungalow Lots
$19 to $49 · $2 Down · 50c Weekly

Every lot a grove of beautiful pine and other shade trees. Fine Canoeing, Bathing and Fishing. Over 80 up-to-date bungalows already built, and many others under construction. Only a few minutes' walk to Pinehurst Park, the great pleasure resort. BUY NOW and spend this Summer's vacation on your own land.

POSSESSION GRANTED ON FIRST PAYMENT.

Free excursions any Saturday at 1:45; any Sunday at 12:20. Get free tickets from my agents wearing blue badges (The Pines) at Track 17, North Station.

For further particulars call, phone or write

JAMES E. BURKE,
501-502-503 Old South Building, Boston, Mass.
Telephone Main 4163.

CITY OF BOSTON
Houses on Easy Terms
BUILDING LOTS

For Investment ON Walkhill Street, Almont Street, Alabama Street And streets adjacent to BLUE HILL AVE. Water and gas in streets.

4000 sq. ft. Lots $300 to $500

CASH or INSTALMENTS
$10 DOWN
$5 MONTHLY
Payable at
International Trust Co.
45 Milk St.
Take Blue Hill Ave. Mattapan cars to Walkhill St., Dorchester.
OFFICE:
610 Walkhill St.

15-ACRE POULTRY FARM

HOUSE of 8 rooms, 4 open fires, in good repair, barn 20x30, poultry houses for 2,000, good condition, land all mowing and tillage, young fruit trees, conducted as poultry farm for years; price $2,000. Take 8:34 train from So. Sta. to Rockland, Mass., then elecs. to Mann's Cor.; inquire for A. T. CROSS; carriage waiting. Details of HENRY W. SAVAGE, Inc., 129 Tremont Street.

THIS AD. GOOD FOR $10 AT Riverside Manor QUINCY BAY SEASHORE LOTS.

ONLY 10 miles out; see them at my expense Memorial Day or Sundays; train leaves track 19, So. Station, 12:30; this ad. accepted for $10 as partial first payment, balance easy terms; send for booklet. J. J. VERA, 230 Washington st.

BARGAIN—3-family house, new, all improvements, granolithic sidewalk, hardwood floors, open plumbing, set tubs, hot and cold water, separate heaters, 17 rooms, fully occupied, in good neighborhood, 3 minutes from several car lines; rents for $720 per year; price only $6,500; will consider $500 down if taken at once. Apply 10 Tremont st., room 20.

FOR SALE—$1,800, half cash; if you are looking for a bargain in a farm or Summer home, come and look at this one. 10 nice large rooms, building A1 inside and out; cuts 25 tons of hay, 46 acres in fruit and wood; 1 mile from a smart town. JEWETT REALTY COMPANY, Hubbardston, Mass.

BRAINTREE BARGAIN—Ideal modern 9-room house, in fine repair, all improvements, gas, electricity, fine location, near everything, over ½ acre land, large garden; must sell at once $4,500; terms. Owner, 34 Mt. Vernon av., tel. 115-W.

A BARGAIN for some one; 8 room cottage, all improvements; owner leaving State; no restrictions. E. L. ELLERBY, 7 Water st.

2 Special Excursions
TO THE GREAT CAMPING GROUNDS
WELLESLEY MANOR
WELLESLEY, MASS.

Free Excursions Saturday at 1 o'clock, Sunday at 12:30 o'clock FROM MY OFFICE.

CAMP HOUSE LOTS $19

$2 DOWN, 50c WEEKLY.

NO INTEREST, no forfeiture, warranty deeds, this is a most beautiful tract of land, only 12½-cent fare from Boston with rapid transportation on the Boston & Worcester car line; thousands of dollars have been expended building streets, etc.; part of the land is covered with beautiful pines; agents will be on the land every Saturday and Sunday from 2 o'clock until 5 o'clock; how to get there by electrics from Park st. subway: take any Chestnut Hill car and change at Chestnut Hill to Worcester, Framingham or Natick car, and leave car at Weston rd., Wellesley, walk 8 minutes on Weston rd to right to my sign; from Park sq. take Worcester, Framingham and Natick car, every 15 minutes, and follow directions as above; call at office for plans and circulars. JOHN HINSTON, 1136 Old South bldg., 294 Washington st., Boston; open evenings until 7 o'clock.

CHICKEN FARMS
ONE ACRE
$49

5 DOWN, $1 weekly, no interest, no forfeiture, 10 per cent. discount for cash, free excursion Saturday at 1:45, Sundays 12:30, from track 16, North station; see agents wearing red badges, Garden Acres; call at office for free tickets and plans. JOHN HINSTON, 1136 Old South bldg.

CHARLES RIVER home sites offer you more attractive out-of-door recreation of boating, bathing and fishing than any other spot within the 5-cent fare limit of Boston; if you want to make money buying land follow the pleasure seekers Saturdays, Sundays and holidays; where the crowds go land values increase quickly and good profits are bound to come; there is a reason; watch the crowds; they know our lots at Charles River Hillside should easily be worth double our prices in two years and you can buy them now on small monthly payments; send for our free illustrated booklet, "Home Owning," it shows how your rent money will pay for a home; take cars marked Charles River from Forest Hills Elevated terminal, only 21 minutes to Charles River bridge, walk across bridge (one minute) to our land office at Davis' Lunch Rooms. Ask for Mr. Smith; cut this out for reference. HOME BUILDERS' ASSOCIATION, 913 B, Old South bldg.

MAIN ST. PARK, RANDOLPH. LARGE BUNGALOW LOTS

FOR SALE, on electric car line, street, town water, restrictions, $50 and up; houses for sale, camp lots to let in pine grove; owner on land Saturday afternoon; return car fare to all who buy tomorrow. EDWIN M. MANN, West Corners.

$1,200, Bungalow, $1,200

$100 DOWN and $12 a month, at the seashore, near Boston; good boating and fishing; open plumbing, elec. lights; one of the finest views of Boston Harbor; cheaper than paying rent. W. A. DUNHAM, 101 Tremont st., Rm. 1018.

$500 DOWN

WILL buy a cosy 7-room bungalow in Beachmont, all improvements; bal. easy terms. See MRS. BUCKLEY, Campbell av., near Winthrop av., Revere, or T. F. BURKE, 18 School st., Boston.

MR. WORKINGMAN

WILL you buy 2 six-room houses, in good condition, in Roxbury for $2,700 if you can buy on your own terms? $200, or more cash; will sell one for $1,400 with $100 cash. S. HIRSCH, 10 Tremont st., room 20.

MUST CASH UP!

TWO single houses, large lots; 3 2-apartment houses, 1 3-apt., all in pleasant suburban neighborhoods; easy terms; make offers. MacCOLLOM, 18 Tremont st., Boston.

WONDERFUL bargain; farm 140 acres, about 60 tillage; large pine lot and hardwood worth $2,000; colonial house, good stock and hay barn, room for 40 head ... pigs, and a lot of farming tools go with farm, for $6,550; $2,000 cash; mortgage for balance at 5 per cent.; electrics one mile. BRUCE, Lexington, Mass.

FOR SALE—6-room modern house, good location, modern improvements, close to electrics and steam trains; price reasonable. Address Y 126, Boston American.

FOR SALE—6 building lots in No. Providence, near Town Hall; I want a good driving horse in part payment. WM. C. FRENCH, 1120 Boylston st., Boston.

I WILL sell my bungalow lot for $49, on terms of $5 down and $5 per month, high, dry and sightly, 15 cent fare and ... minutes transportation. Z 8, Boston American.

$200 ... a lot and camp, 52 Billings st., West Roxbury, your own terms. Phone Somerville, 3722-W.

FOR SALE—... cottage for $1,750 on car line; water and gas, 1½ acres land. F. B. DIMAN, Holbrook, Mass.

SOUTH WEYMOUTH—20-acre place, small house, near electrics, $1,200, $200 down. KENNEDY, 108 Warren st.

Real Estate—Miscellaneous. Real Estate—Miscellaneous. Real Estate—Miscellaneous.

Meet me at the Train The man with Green Ribbon

and take trip to the Shawsheen River at MY EXPENSE—I want you to see my camp lots—if you like them—buy—if not—you have had the trip—FREE.

The lots are all high—dry—well located—overlooking Shawsheen River—good fishing—bathing—boating.

$8 A LOT

NOTHING HIGHER THAN $15

Free WARRANTY Deed, Lawyer's Certificate, Surveyor's Certificate; every lot absolutely free of any incumbrance.

TRAIN TIME. NORTH STATION TO LOWELL JCT.

Saturday, May 30.		Sunday, May 31.
9:14 A. M., 11:50 A. M.		12 M.
10:50 A. M., 2:14 P. M.		3:30 P. M.

Pitch a Tent and Camp All Summer
Live Out in the Open

HOMESTEAD PARK LAND CO., Room 56, 15 State, Boston.

Real Estate—Brighton. Real Estate—Brighton.

NONANTUM HILL Oak Square, Brighton Dist. BOSTON

Come out today or any day. 20 minutes to Park Street. Cars pass property every few minutes and one-half hour time all night. Best transportation service out of Park Street. Lots situated on hill. Beautiful open country view. Cool breezes from Waban Valley across Strong Pond. Good lots 15c foot, for single or two-tenement houses. Certificate title free with every lot by Carret & Hay, title examiners, Milk Street, Boston, assuring perfect title without expense to purchaser.

BRIGHTON REALTY TRUST,
Office, Crescent Avenue, Fuller House.
H. C. FISHER, Trustee. Phone Brighton 1637-W.

1 MINUTE FROM COMMONWEALTH AV. IN Aberdeen district, single brick house, in block, ideal location, 7 rooms and bath, latest improvements, gas and elec., steam heat, first-class inside finish, tile floor in vestibule and bath, awnings, etc; price for quick sale $5,000. Apply to EXECUTOR, B 199, Boston American.

NONANTUM HILL, Oak sq., Brighton; beautiful home sites for bungalows, cottages and two apartment houses, at 15c per ft. BRIGHTON REALTY TRUST, Crescent av.

Real Estate—Allston.

DUNNE REAL ESTATE

—IN—

ALLSTON · BROOKLINE · BRIGHTON · NEWTON

Single houses, $5,000 to $50,000; two-family houses, $5,500 to $20,000; suites, 1 to 10 rooms, $18 to $150 per month.

This Office Open Daily 8 A. M. to 6 P. M. Wed. and Sat. Evening 7 to 10.

WINSLOW ALLEN DUNNE
138 Brighton Avenue, Allston

Real Estate—Arlington.

NEW 2-family houses, 12 to 15 rooms, all improvements, steam heat and electric lights; rents $720 to $732; price $6,200 and $6,600, small amount down. CROCKER & COOKE, 1248 Broadway, West Somerville.

Real Estate—Atlantic.

ATLANTIC AND WOLLASTON — Sacrifice sale, owner moving to California, will sell the bal. of estate, 10 lots of land, 5 nearly new 1 fam., two 2-fam. houses in Atlantic, near bathing beach, 10 minutes from Boston; also one high-class 2-fam. stucco house in Wollaston, near depot; great chance for homeseekers to buy a home; small amount down, bal. as rent. Tel. 138 Dor., or write C. F. BROWN, 12 Charles st., Dor.; see owner on prem. Sat. and Sun., Atlantic and Squantum sts., Atlantic.

BRAND NEW 6-room cottage, all impts., fine location, near depot, school, stores, etc., $3,000; $300 down; bal. as rent; tel. Quincy 1915-M.

Real Estate—Back Bay.

FOR SALE—My equity $10,000 in two adjoining 3-flat houses in Back Bay. Income $2,232 yearly, near Symphony Hall. Apply 264 St. Botolph st., suite 1.

Real Estate—Belmont.

BELMONT
The Town of Homes

25 MINUTES FROM PARK ST.

HIGH sightly land in fully established residential section of Clark Hill, Walnut Hill, and the Stone Estate; prices from 12 to 20 cents a foot; sewer, water, gas and electricity in streets; reasonable restrictions; booklets mailed free on request.

C. E. TRENHOLM
Belmont Real Estate

Belmont Centre. Phones.

BELMONT—New 8-room cement-finish house, hardwood floors, sleeping porch, electric lights, hot-water heat, 9,000 feet of land, latest improvements, easy terms. Telephone 555-M Belmont.

Real Estate—Cambridge.

2-FAMILY HOUSE, near Inman sq., all improvements, 4,000 ft. land; $4,600. W. T. PHELAN, 1226 Cambridge st., Cambridge.

Real Estate—Cliftondale.

SUNNY, 6-room cottage, bath, elec. lights, polished floors, nice paper, pretty fixtures, furnace heat, perfect condition, hennery, garden, attractive location; price $2,800, $300 cash, balance as rent. F. B. SLOAN; phone 219-2 Saugus.

Real Estate—Medford.

NICE NEW 2-family house in Medford; hardwood finish and floors, all improvements, rents $612 yearly; will exchange for small single house in Somerville. WAUGH & BASSO, 8 Main st., Winter Hill, Somerville.

2-FAMILY corner house, 13 rooms, assessed $5,100, rent $48 month; price $4,800; terms. Tel. 414-R Medford.

Real Estate—Melrose.

JUST finished, 6-room stucco cottage, steam heat, fireplace, large living room, all h. w. floors, elec. lts., near station, good location, 7,500 ft. of land; price $4,000, terms. E. M. PRESCOTT, 92 North av., Wakefield, Mass.

Real Estate—Dorchester.

DORCHESTER—9-room, 1-fam. house, conveniently located home, near cars, stores, etc.; furnace heat; large yard; price $3,800; mort. $2,500. ROBERT L. DEVINE, 923 Dorchester av.

DORCHESTER—Elegant 18-room, 2-fam house; beautiful location; very finely built, all modern improvements, and a fine house for the price, $7,000. ROBERT L. DEVINE, 923 Dorchester av.

DORCHESTER—15-room, 3-fam. house; fine renting locality; steam heat; rents $828; price $7,300. ROBERT L. DEVINE, 923 Dorchester av.

DORCHESTER—18-room, 3-fam. house, situated on fine open corner; hot water heater; as a home, combined with an investment, this house would be hard to beat; rents $888; must be sold at once; price $7,400. ROBERT L. DEVINE, 923 Dorchester av.

POPE'S HILL, DORCHESTER. TWO-FAMILY houses; 10 two-family houses, 11 and 12 rooms, finished in oak and gum wood, latest design and imps.; prices $5,900 to $6,300; terms to suit customers; this is an ideal location for an American home. Apply MR. RICE, builder, on premises, 8 Spaulding st., off Train st.; tel. Dor. 300.

SPECIAL BARGAIN—14-room 2-family house and 5,000-ft. lot on Johnston rd., very attractive, 2 Gurney hot water heaters, fine verandas, modern plumbing, hardwood floors, copper boilers, copper screens, awnings and storm windows; handy to cars, schools, stores and near Franklin Park; income $720, price $6,150, and offer wanted at once; phone or call anytime. GEO. E. KIMBALL, 1051 Blue Hill av., Dorchester.

$500 DOWN buys this beautiful 2-family house on finest street in Dorchester; rents for $780 per year; price $7,000. Address D 6, Boston American.

DORCHESTER—2-apartment house, 16 rooms, hard wood floors, every convenience; cost $7,000; sell $5,600; easy terms. J. D. BRUCE, 223 Dudley st.

DORCHESTER—2-apartment house, 13 rooms, all improvements, separate entrances, back and front piazza; price $3,500. CROCKER, 52A Norfolk st., Dorchester.

2-FAMILY house, near Franklin Field, 14 rooms, all rented, hardwood floors, etc.; rents $700, price $5,800. Owner, 273 Dudley st.

POPE'S HILL—Large estate 47,000 ft. house, garage, corner lot; bargain price. Z 2, Boston American.

Real Estate—Everett.

ONLY $3,900 FOR QUICK SALE. 14-ROOM, two-family house on Glendale st., Everett; terms to suit. Apply at once to S. H. BOROFSKY, Attorney, 25 Pemberton sq., Boston.

A 2-FAMILY house, about all modern improvements, 14 rooms, good location, will sell for $3,200, terms. T. C. FROST, 75 Mislin st., Everett; tel. 894-M.

$200 CASH buys fine 2-fam. house, all impts., fine piazzas and lawn, separate entrances, beautiful location, price $2,800. G. KARSTON, 280 Main st., Everett; tel. 1014-M.

$1,000 BUYS 9-room unfinished house, near steam and electric cars, no deposit required at purchase. D. G. DANAHY, 29 School st., Everett, tel. 465-1.

Real Estate—Greenwood.

THIS fine, 8-room house, all modern impts., new furnace, large, well lighted rooms; newly painted, inside and out, recently shingled, open plumbing; everything in excellent condition; assessed for $2,800, can be bought this week for $2,500; terms to suit purchaser; come and see this for it is a bargain that you can get only once in a lifetime.

E. H. MORTON
Station Agent, Greenwood

Tel. 21-0-76 Wakefield.

FINE new 8-room house with reception hall, open fireplace, lower floors all oak, upper floors hard pine, comb. gas and electric lights, latest type hot water heat, up-to-date open plumbing, comb. range, 7,000 ft. land, more if desired to suit purchaser; beautiful location; price $6,000, terms. E. H. MORTON, station agent, Greenwood. Tel. 21-0-76 Wakefield.

FINE 6-room house, large unfinished attic, hot and cold water, gas, open plumbing, bath, ½ acre of land for garden ... everything in excellent condition; price $2,100; terms to suit. E. H. MORTON, station agent, Greenwood. Tel. 21-0-76 Wakefield.

Real Estate—Orient Heights.

$550 CASH buys 5,000-ft. lot at Orient Heights, ocean view, fine location. Apply before June 3 to Rm. 1044, 53 State st., Boston; tel. Main 1841.

Real Estate—Quincy.

NORFOLK DOWNS
SOUTH SHORE

FOR SALE—3-apartment house, 18 rooms, well rented, a house completely up-to-date, built to special plans for a home and investment, plenty of closet room, combination gas and coal ranges, gas and elec. light, hot-water heat, 10,000 feet of land, laid out with driveway, garden and lawn, with young fruit trees planted; this house was built 2 years ago at a cost of $8,500; it is assessed for $7,500; owing to a change in my business I am leaving the State, so will sacrifice at assessed value; it is located within 7 minutes' walk of beach, 2 min. to electric cars, 4 min. to steam cars, 15 min. to South Station, 8c fare; this is an ideal place, an all-the-year-round home and a fine investment; I would also like to sell furnishings of my apartment, piano, etc. Apply 81 Glover av., Norfolk Downs, 1st floor.

Real Estate—Revere.

REVERE BOULEVARD

NEAR Chelsea line, one lot 4,700 sq. ft., price $800; easy terms; owner. P 600, Boston American.

A GENUINE BARGAIN—Beach lot, 6,000 ft., 145 ft. water front, 25c per foot. JOHN H. BUTTERWORTH & CO., Foundry Pattern makers, 3 India sq., Boston.

Real Estate—Roslindale

ROSLINDALE—FIRST-CLASS LOCATION. IDEAL HOUSE—Bargain, house, 9 rooms, built only 3 years, with every modern imp., hardwood floor and finish, steam heat, elec. and gas light, all open plumbing, just see this bargain; must sell, as owner moved west and wants quick sale, $4,500, take $500 down, arrange bal. on easy terms; cost $5,500 to build; about 5,000 feet of land, nice lawn, shade. SUB. REALTY CO., 31 Milk st.

ROSLINDALE CORNER LOT. 40x120 HYDE PARK AV. and Canterbury st.; ideal location for bakery, drug, grocery or any standard line. D. J. AHEARN, 4214 Washington st.

BARGAINS IN ROSLINDALE HOUSES. $1,000 DOWN. D. J. AHEARN, 4214 Washington st., Roslindale.

Real Estate—Roxbury.

MUST BE SOLD

AT ONCE; brick house, 13 rooms, arranged for 1 or 2 families, all improvements, large yard, handy location; assessed $5,600, mortgage $1,300, 5 years at 5 per cent.; if sold at once will sacrifice for $2,800, easy terms. N 120, Boston American.

CONSULT S. W. KEENE & SON, 300 Warren st., Roxbury, before buying or selling Greater Boston property.

Real Estate—Somerville.

REAL BARGAINS.

WINTER HILL—$500 buys fine 2-family, hardwood floors, open plumbing, separate entrances, only $4,500. BRAYLEY & KNOWLES, 660 Broadway, West Somerville.

SOMERVILLE—Workingman's home bargain; cottage house, 5 rooms, all in first-class shape, running water and toilet, cemented cellar and unfinished attic, with over 4,000 feet of land, fruit trees, shade trees; one min. walk from Beacon st. car; a great bargain for $1,450, and will take $150 down, balance to suit, on easy terms; must sell at once to settle estate. SUB. REALTY CO., 31 Milk st.

SOMERVILLE—A 2-family house and 3-family house, all in good repair and rented, about 4,200 feet of land; to close the estate, a big bargain for the whole $2,950, take $200 down, balance $15 monthly; good investment. SUB. REALTY CO., 31 Milk st.

WEST SOMERVILLE—I will sell you a 2-family house, every imp., steam heat, beautiful location, for $5,500, $500 cash and $10 a month; take Medford Hillside car at Sullivan sq. and get off at ... and see MR. MUNGER, 223 Boston av., Medford Hillside.

$500 BUYS new 3-family, slate roof, A-1 location, steam heat, electric lights, gas and coal ranges, open plumbing, all brass pipes, granolithic walks, everything separate, entrances, $5,500. BRAYLEY & KNOWLES, 660 Broadway, West Somerville.

SOMERVILLE HOME BLDG. ASSOCIATION, 88 Broadway; tel. Som. 1902-1; 268 houses, 11 min. from Milk st., Boston. C. W. HODGDON, sales manager; auto service; eve. office 55 Pennsylvania av.; tel. Som. 2730; send for booklet.

CLARENDON HILL—3-family, 15 rooms, steam heat, comb. ranges; rents for $780; price $6,500, easy terms. BRAYLEY & KNOWLES, 660 Broadway, West Somerville; tel. 2244.

FOR SALE—2-family house, 11 rooms, bungalow style, gas and electric, steam heat, good location. W. C. STICKLE, Teel sq., West Somerville; tel. Som. 2336-2780.

OWNER died and estate must be sold at once; 2-fam. house and 8-r. cottage, separate; location fine, Somerville. See TRUSTEE, 942 Broadway, W. Somerville.

FOR SALE—2-family house, all improvements, about 4,000 ft. land, corner lot; $4,000 for quick sale. See owner, CARL GREEN, 19 Cypress st., Somerville.

FOR SALE—9-room corner house, good location; sold at bargain. Call at 49 Hinckley st., Somerville.

SINGLE HOUSE—In Somerville, all improvements; price $2,100, easy terms. WAUGH & BASSO, 8 Main st., Winter Hill, Somerville.

FOR SALE—Big sacrifice, 2 good 9-room houses, imps. 10 Benedict st., E. Somerville.

Real Estate—Swampscott.

$200 CASH DOWN

BUYS a five-room cottage house in Swampscott, piazzas and 4,000 square feet of land, good elevation; balance on easy terms, price $1,800. ROYAL S. WENTWORTH, 437 Broadway, Chelsea.

Real Estate—Wakefield.

WAKEFIELD 5 CENTS

PER FOOT for lot of land on Emerson st., high, dry and good view, Room 52, 209 Washington st.

Real Estate—Wellesley

WELLESLEY.

NEW houses, $300 to $500 down, balance $18 a month on principal; come out, where the tax rate is only $12, and look them over; fireplace, hot water heat, tile bath, cedar closet, electricity and gas; also restricted lots for sale; I am on the land every afternoon and all day holidays; take Wellesley street car from Newton Corner to Glen road, walk to Riverdale road, or train to Wellesley Farms and walk to Riverdale road. JOHN McINTOSH, 53 Devonshire st., Boston. Tel. Ft. H. 2487.

Real Estate—Woburn.

2-FAMILY HOUSE, with large hennery, 5,000 ft. land, a bargain; $1,700. W. T. PHELAN, 1226 Cambridge st., Cambridge.

Real Estate—Malden.

Malden, 5 Kenilworth St.
8 ROOMS and two baths, also attic room, 20 feet long; price $2,500. ARTHUR R. CHILD, 6 Central av., Malden. Tel. 1240.

RENT PAYS—$500 DOWN BUYS 2-FAMILY HOUSE, all improvements, every floor separate; fine neighborhood, centrally located; $4,500; terms, and no more RENT. BEALE, 37 Bowen ct.; telephone 983-3.

Real Estate—Mattapan.

FOR SALE—New six room house, all improvements, facing Independent Reservation; fine location, in neighborhood of very high class homes; price $4,500. Apply J. C. PINEO, 59 Bromfield st., Mattapan.

VERY ATTRACTIVE single and 2 apt. houses for sale; terms may be broken. Tel. Milton 496 or may inspect.

Real Estate—Newton.

JOHN T. BURNS & SONS
BARGAINS.
NEW HOUSE of nine rooms, colonial design, all conveniences, hot water heat; $8,500; terms.

WEST NEWTON SNAP—Seven rooms, bath, set in fine country location, yet within 20 minutes of business section; price reduced to $5,500. JOHN T. BURNS & SONS.

AUBURNDALE—Single house in excellent condition, seven rooms, modern, in country setting; $4,500 for immediate sale. JOHN T. BURNS & SONS.

2-FAMILY HOUSE—15 rooms, new house; $91; all rented to excellent tenants constant demand for apts.; will bring more and earn $500 clear in one year's time. JOHN T. BURNS & SONS.

BRIGHTON LAND — Extremely attractive lots of land fronting on Chestnut Hill Reservoir, Newton; for sale by JOHN T. BURNS & SONS, 53 State st., Boston, or 381 Washington st., Brighton.

WEST NEWTON.
FOR SALE at a bargain, house 11 rooms, modern conveniences, one of the best bathing beaches on the south shore; GRAND 4 MAYER, 337 Old South bldg., 294 Washington st., Boston. Tel. Main 30.

TO LET—2 6-room cottages, furnished, host, wood, R. F. D., bathing; fishing. H. O. WILLIAMS, Box 421, Winthrop, Mass.

FUR, coat and dry goods store; 5-room furnished flat. D. C. CONROY, 446 Boulevard, Chelsea.

TO LET—New 6-room cottage, screened piazza, bath, hot water heat, wood. $125 a season. M. MARSH, Evansville, Mass.

HALL FARMS, with buildings, near station; for sale. GARDINER GREENE, Randolph.

Real Estate—West Somerville.

NEW 5-family house, 10 rooms, electric lights, hot water heat; 4 rooms and bath rented; for the buyer; price $6,000, $900 down, balance like rent. SCRIBNER & COOKE, 1248 Broadway, West Somerville.

Real Estate—Winchester.

NEW bungalows, 7-8, bath, hot water heater, electric lights, plenty of land; 1 minute's walk from electric cars; price $5,000 and up; easy terms. CARL LARSON, 993 Main st., Winchester.

Real Estate—Wollaston.

NEW 7-ROOM cottage, everything complete, Wollaston Hillside, $3,000, $300 down. Call Sunday, 50 Central st.; tel. Quincy 1765-M.

Real Estate Wanted.

WANTED
Cambridge or Somerville property for rent; give location. S 602, Boston American.

Real Estate Mortgages.

HIGHEST 3½ COMMISSION CHARGES
HEIRS CAN BORROW
FOR SELL their undivided estates, legacies, reversions, trust funds, mortgages, notes; privately confidential; also 21 mortgages. RICHARD HARRIS & SON, 24 School st., Boston. Established 1866. Capital stock one hundred thousand dollars.

WE HAVE client for $2,000 to $3,000 second mortgage; will pay 6 to $1,000. Also for $5,000 first on property. SUB. REALTY CO., 21 Milk st.

Real Estate to Exchange.

AUTO TRADE
TIVE (5) lots, fronting and clear land, Long Island, for five (5) passenger sedan and touring car. Address S 600, Boston American.

WILL exchange timber lot for tenement property. E., box 501, Manchester, N. H.

Cambridge or Somerville property for one in Boston; give location. S 602, Boston American.

Real Estate Auctions.

GRANDISON—AUCTIONEER.
TRUSTEES' SALE OF 10 TENEMENTS.
WILL be sold on the premises at public auction, on
Monday, June 1, 1914,
at 10 o'clock, one family house and stable and lot of land, 36,316 square feet, on Cedar st., Somerville, containing 10 tenements; can be seen from 9 to 10 a.m. on sale; but the thing to do is to decide, and purchase.

Summer Cottages.

QUISSETT
ONE OF THE most beautiful estates on this shore, 10 rooms and baths, six chamber and three baths, five maids' rooms and bath, two-car garage, stable for two horses, bowling alley, tennis court, 18 rooms; for sale by LAWRENCE, real estate, Falmouth, Mass.

BUZZARDS BAY, SANTANSKET, MASS.
COTTAGES to let and for sale; all modern improvements; to visit property Memorial Day and Sunday, take 9:30 a.m. train from South Station, 993 Hancock bldg.; tel. or P. H 4080.

6 ROOMS, on lake Dudley, Wayland; boat, bath, fine beach, shade trees, fine view; $400 season; could sell now at $1,000. S. W. steer, 10 Hancock st., Quincy, Mass. Tel. Quincy 1096; owner will direct to Adams Camp.

2-ROOM SUMMER HOME, fine location on lake, with boat and bath house with cooking stove; $600. MERRILL, 90 Curtis st., Somerville; tel. 8080-W.

WINTHROP BEACH
SECURE your cottage for next month or season; 10-room cottage, $350; new cottage, 12 rooms, $450; 6-room cottage, $200. Call Cottage st., Winthrop.

LAKE WINNIPESAUKEE.
SUMMER cottages to rent by month or season. Chesley, YOUNG & CHESLEY, Laconia, N. H.

LAKE WINNISQUAM.
BUNGALOW, furnished, to let; shore, pier, boat, bathing, fishing. C. E. BALDON, 33 Pleasant st., Concord, N. H.

SWAMPSCOTT—2 REVERE.
FURNISHED cottage, 8 large rooms, newly painted, 10 minutes' walk to finest bathing beach; also 7-room cottage, 2 minutes' walk to beach. Apply to owner, Lake Cobbossecontee, Me., Miss Grace Gower, Revere, Mass. Tel. Revere 1000-W. Also 5-room cottage, water in sink, for sale or to let; 2 minutes' walk to beach. Apply premises on car, Lake A, C. 168 Malden st., Revere.

HULL, Mass.—A water front cottage, new, 6 rooms, bath, electric lights, hot water heat, garage, rent $425 from May 29 to Nov. 1. Inquire of Harrison Square Realty Co., 27 Tel. M. TALBOT LANE, 18 School st., Boston.

$750—LONG ISLAND, Me., $400 cash, balance year; will rent for season for $100. S. H. ALDERVEREY, 1 Pemberton sq., Room 1015; tel. Ox. 4500; leave for Maine Fri. night, Aug. 7 and return Aug. 17.

AT LAKE BOON—6-room cottage for rent, furnished, $150 season. Apply to owner, Mrs. W. M. BOIART, 414 Albany st., Boston. Tel. 1800-M Back Bay.

TO LET—Cottage house in Attleboro, 8 rooms, bath, hot water heat, large piazza, garage, barn; all improvements; near boulevard. Inquire 9 Lee st., Attleboro.

TO LET—Furnished cottage, well water, bathing, boating, fishing; $100 season. Apply to J. CARLSON, Scituate, Mass.

TO LET—Furnished cottage and 7-room cottage, $250 season; on the White Mountains; accommodate 12 persons; fine location. Address MRS. SMITH, North Woodstock, N. H.

TO LET—Cottage at Nantasket Beach, near steamboat wharf, 3 minutes' ride from boat, all improvements, $350 season. EMMA B. JONES, Gardner, Me.

COTTAGE, 10 rooms, Wayland and Natick, 9 rooms, all modern improvements. Apply to GEORGE F. ALLEN, Allston, Mass. Phone Hall 572-R.

BARGAIN—Cottage, 10 better equipped than ever; and electric 14c fare; price $2500; terms to suit. Owner, EMMA B. JONES, Gardner, Me.

TO LET—Revere; newly furnished cottage, 4 rooms, $125 season. MRS. LIENFIELY, Big Side Cottage, 9 Weston st., off Shirley.

Summer Cottages.

FINE CAPE COD ESTATE
AND
Bungalow Lots
IN
COTUIT, OSTERVILLE, CRAIGVILLE, CENTERVILLE
FOR SALE OR RENT
CHESTER BEARSE,
Centerville, Mass.

WANTED—Small, furnished cottage, near beach, rent low, for month of July or August; either North or South Shore; state rent and location. P 596, Boston American.

TO RENT
FOR SEASON
IN OSSIPEE MTS.
FURNISHED COTTAGE of 6 rooms and bath, fireplace, large piazza, shade trees, fine lawns and lake; every convenience; high, dry, healthful location; rent reasonable. S 600, Boston American.

POINT ALLERTON.
TO LET—Beautiful new apartments, completely furnished; two rooms and bath, with private bath; also single rooms; rates reasonable; for the entire season; some accommodations for two or four persons; from June 1st to 21 or representative will be there to show apartments; also boat for sale. Apply to Dudley O. Allerton apartments, directly opposite station. HOTEL ALLERTON, Point Allerton, Hull, Mass.

SUMMER BUNGALOW
TO LET, Falmouth Heights, on water front; brand new bungalow, furnished, all modern conveniences, one of the finest bathing beaches on the south shore; GRAND 4 MAYER, 337 Old South bldg., 294 Washington st., Boston. Tel. Main 30.

TO LET—2 6-room cottages, furnished, host, wood, R. F. D., bathing; fishing. H. O. WILLIAMS, Box 421, Winthrop, Mass.

FUR, coat and dry goods store; 5-room furnished flat. D. C. CONROY, 446 Boulevard, Chelsea.

TO LET—New 6-room cottage, screened piazza, bath, hot water heat, wood. $125 a season. M. MARSH, Evansville, Mass.

HALL FARMS, with buildings, near station; for sale. GARDINER GREENE, Randolph.

Real Estate—West Somerville.

NEW 5-family house, 10 rooms, electric lights, hot water heat; 4 rooms and bath rented; for the buyer; price $6,000, $900 down, balance like rent. SCRIBNER & COOKE, 1248 Broadway, West Somerville.

Real Estate—Winchester.

NEW bungalows, 7-8, bath, hot water heater, electric lights, plenty of land; 1 minute's walk from electric cars; price $5,000 and up; easy terms. CARL LARSON, 993 Main st., Winchester.

Real Estate—Wollaston.

NEW 7-ROOM cottage, everything complete, Wollaston Hillside, $3,000, $300 down. Call Sunday, 50 Central st.; tel. Quincy 1765-M.

Real Estate Wanted.

WANTED
Cambridge or Somerville property for rent; give location. S 602, Boston American.

Real Estate Mortgages.

HIGHEST 3½ COMMISSION CHARGES
HEIRS CAN BORROW
FOR SELL their undivided estates, legacies, reversions, trust funds, mortgages, notes; privately confidential; also 21 mortgages. RICHARD HARRIS & SON, 24 School st., Boston. Established 1866. Capital stock one hundred thousand dollars.

WE HAVE client for $2,000 to $3,000 second mortgage; will pay 6 to $1,000. Also for $5,000 first on property. SUB. REALTY CO., 21 Milk st.

Real Estate to Exchange.

AUTO TRADE
TIVE (5) lots, fronting and clear land, Long Island, for five (5) passenger sedan and touring car. Address S 600, Boston American.

WILL exchange timber lot for tenement property. E., box 501, Manchester, N. H.

Real Estate Auctions.

GRANDISON—AUCTIONEER.
TRUSTEES' SALE OF 10 TENEMENTS.
WILL be sold on the premises at public auction, on
Monday, June 1, 1914,
at 10 o'clock, one family house and stable and lot of land, 36,316 square feet, on Cedar st., Somerville, containing 10 tenements; can be seen from 9 to 10 a.m. on sale; but the thing to do is to decide, and purchase.

Storage.

FREE STORAGE
FOR furniture, pianos, trunks, etc. Write or telephone for our free pianos contract. MASS. STORAGE CO., 1 to 7 Merrimac st., Boston. Tel. Main 4000. Mail Dept. Room 1.

NEW ENGLAND STORAGE WAREHOUSE CO., Brighton; 115 minutes from Scollay sq.; 2,000 sanitary rooms; only warehouse in Boston equipped with private vans; we call direct to rooms; only one handling; tel. Hyde Park 1100.

PIANO STORAGE, $3 per month; padded van; 649 WASHINGTON ST. 600 rooms $1 month up.

Lawn and Garden.

20,000 CHOICE grass plants, 50c, $4 per hundred; 10,000 geraniums, $1 doz.; 15,000 chinese primroses, $1 doz.; 10,000 asters, 75c hundred; $5 per thousand. GUINEA, florist, 128 Walnut av., Roxbury. Tel. Rox. 1021.

Apartments—Allston.

ALLSTON DEPOT—9 Rhine av.; 15 min. to Park st.; 9 rms. all imp., $9 wk.; Sunday.

Apartments—Back Bay.

NEW CASTLE.
BEAUTIFUL new suites, furnished with new mission furniture, consisting of parlor, bed room with bath and kitchenette all in one room; also single rooms; the best located in the Winter district.
NEW CASTLE IN THE SUMMER
Overlooking the Atlantic at Allston.
$18, $22 and $25 per week, including use of superintendent's NEW CASTLE automobile to Onoquitt and Columbus ave. and Northampton st. Tel. Back Bay 1800.

Fur. or Unfur. Apts.

ONE TO SIX rooms, with kitchen and kitchenette, furnished or unfurnished, all modern conveniences, permanent tenants, M. S. KIR-LEY, 2 Park sq., Room 1015. Tel. Main 1050.

SUITES of 1 and 3 rooms with bath and kitchenette, furnished or unfurnished, $25 to $35 per week. Apply at Suite 3, 284 Boylston st.

APARTMENTS of 5 rooms furnished, at 44 Hemenway st. Inquire room 6, Edson ch., rear basement, 97 new york.

Stores and Offices to Let.

TO LET—New store, 1285 Dorchester av., second door from Columbia rd.; good location for any business; low rent. Call at 1283 Dorchester av.

TO LET—Store suitable for lawyer, real estate, insurance or agency business. Apply 29 Pemberton sq.

STORE—To let, good location in fast growing town. F. O. Box 838, South Framingham, Mass.

Houses to Let and Wanted.

TO LET—House of 6 rooms, heated; open fireplace; garage; 10 minutes from Scollay sq. Apply 2360 Washington st.; tel. 1076-4 Roxbury.

TO LET—Rent $30, 9 rooms, bath, some improvements; only $18 per month, no objection to 10 children. C. T. PHELAN, 1226 Cambridge st., Cambridge.

Apartments—Charlestown.

THREE ROOMS, gas, clean brick bldg., lower rent in Boston, $2.50 wk. Apply JANITOR, 10 Russell st.

CHARLESTOWN—Small house six rooms, $13 month; bath, 1 367, Boston American.

IN CHARLESTOWN, 6 rooms to let, all improvements. Apply 66 Hales st.

Apartments—Beachmont.

BEACHMONT—2 fur. rooms; light, heating, every con., $4 per wk. 600 Winthrop av.

Apartments—Brighton.

TO LET—Apartment of 7 rooms in Faneuil Mass., overlooking Charles river and surrounding towns; hot water gas and electric heat; 3 bath and shower; rent $45 per month. Apply to janitor on premises, 360 Washington st., Brighton.

BRIGHTON—To let, apartments of 4 rooms, bath, hot water heat, gas and electric lights; rooms $10 to $12 per week. Janitor on premises, 360 Washington st., Brighton.

Apartments—Dorchester.

APARTMENTS of 4, 5 and 6 rooms; all improvements; good healthy location; near electric cars; steam heat; rents reasonable. Apply to MARK LEWIS, 168 Talbot av., or 20 State st., Boston.

TO LET—In Dorchester, 8 rooms and bath, large reception hall, h. and c. water, open plumbing, separate furnace, suite 2 in 2-family house, 2019 Dorchester av., 1st off Columbia rd. $20. Apply at 195 Brunswick st.

DORCHESTER—Bright flat, Hill—To let, 5, 6, 7 rooms, new houses, steam heat, gas and electric lights, fully finished, $23 up. 161 Train st., 2d floor; tel. 5010-W.

FLAT of 6 new pleasant rooms on corner, 1 minute to electrics, handy to shops, stores, churches, schools. Rent, $18. WILLIAM H. HOLLINGWORTH, 31 Crescent st.

3 SUITES of 3 rooms and bath, front and back piazzas, all location, near steam, overlook Dorchester bay, rent $12 to $14. Freeport st., or 38 Ulster st., Dorchester 2800.

3 ROOMS, bath, all imp., newly painted throughout, $23, 151 Hulbert av. Or take No. 31, 15, 17 electric cars to Hulbert av. Apply 1445 Dorchester av.

DORCHESTER—Harrison av. depot, 5 rooms, imp. 29 Bank st., near beach; $3.75 wk.

DOR.—5 rms., all imp., $16 mo. New house. Apply rm. 617, 45 Milk st., Boston.

FINE CORNER suite, 5 rooms, rent $14 to $20 mo.; pantry st., near electric, 1 min. to Park st. subway. Apply 1 Bowdoin st., Dorchester.

LARGEST LIST, best suites, 3 to 8 rooms; rents $15 to $35. HALL, 368 Wash. st., Dor.

Apartments—Roxbury.

KEENE'S WONDERFUL LISTS.
Heated apts., 4, 5, 6 rms., $16 to $20 mo. Non-heated suites 3, 4, 5, 6 rms., $12 to $25 mo.
Unfurnished rooms, $2 to $3 wk. Furnished rooms in every house in Roxbury and Dorchester; also 2 and 3 family houses. KEENE'S, 806-808 Washington st., Boston.

4 ROOMS and bath in modern brick block; steam heat, continuous hot water, janitor service, set tubs, set range, set mantels; rent $16 per month. E. GRAVES, 5 Washington st., Boston. Haymarket 4986.

4, 5, 6-ROOM flats, all imp., $15 to $18; 6-7-room single houses, all imp., $20 to $25. Inspect your property here, customers waiting. F. J. HOFFMAN, 1497 Tremont st., Roxbury. Tel. 1497.

62 WALNUT AV.—7 rooms, all improvements, steam heat, janitor service; rent reasonable to right tenant. Apply 2859 Washington st.; tel. Roxbury 1064.

4 LARGE ROOMS and bath; piazza, continuous hot water; rent $14 per month. Apply to janitor, 2 Ruggles st.

A SUITE, 5 rooms, bath; latest improvements, 14 Cheriton st., Rox.; rent $25. Keys at janitor's; can be seen any time.

HARRISON AV., 1118—2 and 3 1121—5 sunny rooms and bath; in good repair. $14. Apply to JANITOR, 1121.

APARTMENT—6 large rooms and bath; modern conveniences; rent $18 per month. Inquire reasonable. Apply 158 Fellow st., suite 2.

6 ROOM tenement, all conveniences, $11 per month. 9-9 Highland st., Roxbury; apply on premises.

4 RM. SUITE, all improvements, near Dudley station. 15 Fort av.

TO LET in all parts of Roxbury, houses and apartments. Apply to HENRY F. WINSHIP & CO., 56 Warren st.

TO LET—Apartment of 5 rooms, bath, 2 toilets; rent $14 per month. Apply to janitor, 1 Dudley terminal, 514 Dudley st.

EVERYTHING in Roxbury-Dorchester apartments, and houses to let. ARCHIBALD & DODA, Hingham Center, Mass.

FRANKLIN FARM AGENCY
CIRCULAR FREE Room 602, 31 Milk st.

Office and Household Furniture.

SAVE CASH BUYING for up-to-date office, store, saloon, clothing, merchandise of every description. We pay highest cash prices. 1 to 7 Roxbury, tel 2208-W.

HOUSEHOLD FURNITURE BOUGHT
SPOT CASH paid; call, write or phone 2733 Tremont. Call at 2737 Tremont st.

CASH PAID for paintings, frames, Oriental rugs, antique furniture, clocks, silver. J. DWYER, 48 Bromfield st., with Leonard & Co.

OLD leather wanted, any quantity. THE AMERICAN FEATHER CO., 223 Summer st., Boston.

Storage.

FREE STORAGE
FOR furniture, pianos, trunks, etc. Write or telephone for our free pianos contract. MASS. STORAGE CO., 1 to 7 Merrimac st., Boston. Tel. Main 4000. Mail Dept. Room 1.

NEW ENGLAND STORAGE WAREHOUSE CO., Brighton; 115 minutes from Scollay sq.; 2,000 sanitary rooms; only warehouse in Boston equipped with private vans; we call direct to rooms; only one handling; tel. Hyde Park 1100.

PIANO STORAGE, $3 per month; padded van; 649 WASHINGTON ST. 600 rooms $1 month up.

Lawn and Garden.

20,000 CHOICE grass plants, 50c, $4 per hundred; 10,000 geraniums, $1 doz.; 15,000 chinese primroses, $1 doz.; 10,000 asters, 75c hundred; $5 per thousand. GUINEA, florist, 128 Walnut av., Roxbury. Tel. Rox. 1021.

Apartments—Allston.

ALLSTON DEPOT—9 Rhine av.; 15 min. to Park st.; 9 rms. all imp., $9 wk.; Sunday.

Apartments—Back Bay.

NEW CASTLE.
BEAUTIFUL new suites, furnished with new mission furniture, consisting of parlor, bed room with bath and kitchenette all in one room; also single rooms; the best located in the Winter district.
NEW CASTLE IN THE SUMMER
Overlooking the Atlantic at Allston.
$18, $22 and $25 per week, including use of superintendent's NEW CASTLE automobile to Onoquitt and Columbus ave. and Northampton st. Tel. Back Bay 1800.

Fur. or Unfur. Apts.

ONE TO SIX rooms, with kitchen and kitchenette, furnished or unfurnished, all modern conveniences, permanent tenants, M. S. KIR-LEY, 2 Park sq., Room 1015. Tel. Main 1050.

SUITES of 1 and 3 rooms with bath and kitchenette, furnished or unfurnished, $25 to $35 per week. Apply at Suite 3, 284 Boylston st.

APARTMENTS of 5 rooms furnished, at 44 Hemenway st. Inquire room 6, Edson ch., rear basement, 97 new york.

Stores and Offices to Let.

TO LET—New store, 1285 Dorchester av., second door from Columbia rd.; good location for any business; low rent. Call at 1283 Dorchester av.

TO LET—Store suitable for lawyer, real estate, insurance or agency business. Apply 29 Pemberton sq.

STORE—To let, good location in fast growing town. F. O. Box 838, South Framingham, Mass.

Houses to Let and Wanted.

TO LET—House of 6 rooms, heated; open fireplace; garage; 10 minutes from Scollay sq. Apply 2360 Washington st.; tel. 1076-4 Roxbury.

TO LET—Rent $30, 9 rooms, bath, some improvements; only $18 per month, no objection to 10 children. C. T. PHELAN, 1226 Cambridge st., Cambridge.

Apartments—Charlestown.

THREE ROOMS, gas, clean brick bldg., lower rent in Boston, $2.50 wk. Apply JANITOR, 10 Russell st.

CHARLESTOWN—Small house six rooms, $13 month; bath, 1 367, Boston American.

IN CHARLESTOWN, 6 rooms to let, all improvements. Apply 66 Hales st.

Painting and Paper Hanging.

PAPERHANGER
WHITEWASHING. Prune Tremont 893; or fax 2 1/2 Portsmouth st., Boston. J. MANNING.

PAINTING—Rooms, $2.50 and $3; outside painting, whitewashing, 600 blacksmithing, 41 Forest st., Malden; tel. 1240-M. Estimates given; work guaranteed; send postal. C. KLEMER, 20 Sacred st.; phone 1240-M.

Female Help Wanted.

EXPERIENCED
Girls Wanted
to Transfer (double stitches) and Knit Mixed Fine Ribbed Stockings on Banner Machines
—Good pay—Steady work—
Address
Shaw Stocking Co.
Knitting Dept.
Lowell, Mass.

WAITRESSES
MAINE, New Hampshire, North and South shores, Long Island, New York, New Jersey and Atlantic City resorts; $5 to $6 per week and other resorts; long season; best waiters now busy. INTERNATIONAL BUREAU, 14 Boylston st.; 3 Copley sq.

100 Waitresses—100
FOR first-class hotel, Bridgewater, Delgate Lakes, Me.; Poland, Me.; Rye Harbor, Me.; long season; $5 to $6 per week. WILSON'S BUREAU, Gloucester, Mass. Send for call and state wages. Tel. Gloucester 1000.

GIRLS WANTED AT ONCE
TO learn dressmaking and millinery in the Jenness Miller system; perfect system; steady good positions now waiting. Call or write, MISS JANE LEA, 6 Tremont st., Boston.

20—GIRLS—20
TO TRAIN for nurses; $23 per month to HOSPITAL AGENCY, 69 Boylston st., Room 7.

EXP. SHOE PACKER
WANTED, exp. girl to pack and ship white shoes. Apply to MR. CHEVE, WHITE SHOE & LEATHER CO., 210 Southern, Everett.

DEMONSTRATORS—Wanted, girl for demonstrator, must be familiar with Rex fountain pen machinery. Apply at once, 32 Bromfield st., Boston.

PREPERS—Wanted, first-class waist dresser, also errand girl for dressmaker. Rm. 8, 653 Washington st.

ERRAND GIRL—Wanted, an errand girl to learn dressmaking. Apply at once, 1 Temple pl., room 314.

FINISHER—Wanted, thoroughly experienced finisher; steady work. Apply 2 Avon pl., room 314.

WANTED—An experienced housework girl, 2 in family; good wages. Apply 1 Bowdoin st., Boston.

HOUSE SEWERS—Six an hour; pain machine operators, experienced; steady work; good wages; steam heat. Dept. 866, A. R. CURRIER CO., Boston.

HOUSEKEEPER—Wanted, with child, for widower with 2 children; must be fond of children; 3 adult in family; wages, with board, $25 month; 25 Harold st., suite 2, Roxbury, off Monroe st.

HOUSEWORK—Wanted, a reliable, experienced work girl, no cooking, permanent position, private family; Sunday to Sunday. 1 Bowdoin st., Boston.

LADIES—Wanted, to learn dressmaking and millinery; $15 week. MISS LITCHFIELD, 1290 Washington st., Boston.

LADY wanted for light, artistic work among ladies; permanent; apply by letter only KAZOS MFG. CO., 8 Hamilton pl.

LADY wanted for light housework; good wages; 2 in family. A. E. CO., 241 Tremont st.

OPERATOR—Wanted, experienced operator on Singer machine; steady work. Apply 1 Bowdoin st., room 314.

U. S. GOVERNMENT jobs open to women; $75 month, paid vacations; examinations coming; sample questions free. FRANKLIN INSTITUTE, Dept. 1, Rochester, N. Y.

WANTED—Women for government clerkships, $70 month. Paid vacations; common education sufficient; write immediately for free list of positions now open. FRANKLIN INSTITUTE, Dept. 1, Rochester, N. Y.

WANTED—A woman with or without child, for housework; 2 in family; good wages; one while mother is away all day. Apply 30½ Bowdoin st., Dorchester, near Dudley st. station.

WANTED—Neat reliable woman for care of small, quiet rooming house. Call after 6:30 p. m. 10 Hancock st.

WANTED—An operator woman to sew at silk machine; steady work. Apply 1 Bowdoin st., Dudley st. station.

WANTED—An operator woman to sew at silk machine; steady work. Apply 1 Bowdoin st., Dudley st. station.

WANTED—Two lady dancing partners; must be good dancers; 2 evenings a week; $1 per evening. Address S 597, Boston American.

WANTED—Young lady dancing partners; must be good dancers; 2 evenings a week; $1 per evening. Address S 597, Boston American.

Female Situations Wanted.

CHAMBER MAID—Young lady desires position as chamber maid and waitress in summer. MISS SMITH, 6 Concord pl., city.

DAY WORK—Wanted, cleaning offices and stores evenings; reference. Address S 601, Boston American.

DRESSMAKER—Experienced wanted by first-class; $2 per day; also plain sewing. Address S 601, Boston American.

GENERAL CLEANING—A temporary, reliable woman wants cleaning by the day. Address S 574, 12 Boston American.

HATS TO BLOCK, 50 cents; 25 cts. 3 Cottage st., Cambridge, near Central sq.

HOUSEKEEPER—Middle-aged woman, fd, good cook, neat, desires position in widower's small family. S 603, Boston American.

HOUSEKEEPER—Wanted, position as housekeeper for widower or bachelor; city or Dedham or Taunton. Mass.

HOUSEKEEPER—Capable Down East girl, good cook, laundress, excellent refs. 353 Dudley st. Tel. 3712-R Dud.

MISS KING, 208 Washington st., 3rd floor, wants position as housekeeper; city or country; housework, green girls.

NURSE—Wanted, good general hospital, would like to go short cases. SCOTT, 1 Bowdoin st., Room 1, or 1090 Dorchester, Dorchester.

NURSE—A nurse wants work with family, by day or week. Call after 2, afternoons, 297 Dudley st., suite 1, Roxbury.

NURSE ATTENDANT—Widow, competent, wishes to care for invalid lady or gentleman; ref.; tel. Brookline 4099-W.

PUTTING-UP—Young woman wants to do at home by young woman. Z 10, Boston American.

Male Situations Wanted.

EDUCATED YOUNG MAN
WITH considerable business experience, good executive ability, desires position with a firm where, by years general manager and buyer, capable of assuming responsibility; best references; will invest $5,000 in business if desired. Address S 599, Boston American.

BOOKKEEPER—Young man wishes position as bookkeeper; has had experience in retail stores to make a change. Give outline of position. Address S 598, Boston American.

CHAUFFEUR—Young man wishes position; can go to F. H. J., 875 Western av., West Lynn, Mass.

ADVERTISER, 32 years of age, married, wants good as manager, engineer, salesman, or any position of trust; 10 years' experience in the automobile business; also a thorough knowledge of commercial lighting and power plants; can furnish best of references. Address S 604, 20 Bromfield st., Wollaston Mass.

AMERICAN, 33, single, good character, who has had experience in the following lines: Bookkeeping, cost clerk, stenography, steady work, industrious and reliable, desires position. Address S 605, Boston American.

CHAUFFEUR—Widow requires position; city or suburbs; 3rd season record work. M., 9 Nelson st., Hyde Park.

CLERK—Young clerk wants position anywhere; state wages. S 606, Boston American.

COOK—Wanted, a position by an honest, industrious man; can furnish best of refs. Address S 607, 37 Fuller st., Brockton, Mass.

COOK—Wanted, position as cook; Boston or suburbs; best of references. Address S 608, Boston American.

ENGINEER—Thirty-four license, wants position; stationary or marine; handy man; understands gasoline. A. T. C. 2161 Washington st., Bat. 11.

ENGINEER—Wanted, position as engineer; 15 years' experience; can furnish best of refs. Address S 609, Boston American.

CHAUFFEUR—Widow requires position; city or suburbs; 3rd season record work. M., 9 Nelson st., Hyde Park.

CLERK—Young clerk wants position anywhere; state wages. S 606, Boston American.

COOK—Wanted, a position by an honest, industrious man; can furnish best of refs. Address S 607, 37 Fuller st., Brockton, Mass.

COOK—Wanted, position as cook; Boston or suburbs; best of references. Address S 608, Boston American.

ENGINEER—Thirty-four license, wants position; stationary or marine; handy man; understands gasoline. A. T. C. 2161 Washington st., Bat. 11.

ENGINEER—Wanted, position as engineer; 15 years' experience; can furnish best of refs. Address S 609, Boston American.

Business Property to Let.

A BRICK FACTORY
CONTAINING about 6,000 square feet, to let or sell with or without power; situated on Tremont st., Roxbury. Apply to owner, 1497 Tremont st., Roxbury.

TO LET—Store and cellar, 1285 Dorchester av., second door from Columbia rd.; good location for any business; low rent. Call at 1283 Dorchester av.

TO LET—Store suitable for lawyer, real estate, insurance or agency business. Apply 29 Pemberton sq.

STORE—To let, good location in fast growing town. F. O. Box 838, South Framingham, Mass.

Business Property to Let.

A BRICK FACTORY
CONTAINING about 6,000 square feet, to let or sell with or without power; situated on Tremont st., Roxbury. Apply to owner, 1497 Tremont st., Roxbury.

STORE and dwelling, 1285 Dorchester av., second door from Columbia rd.; good location for any business; low rent. Call at 1283 Dorchester av.

MANUFACTURING or storage, 1,000 sq. ft. elevator; $18. W. F. GOODE BRUSH CO., 136 North st.

Male Help Wanted.

WANTED
YOUNG MEN BETWEEN THE AGE OF 18 AND 20 TO SOLICIT CLASSIFIED ADVERTISING FOR A LARGE DAILY NEWSPAPER IN NEW ENGLAND. SMALL SALARY AND COMMISSION TO START. FINE CHANCE FOR ADVANCEMENT. REFERENCE REQUIRED. ADDRESS D 541, BOSTON AMERICAN.

MAN—English-speaking man to cobble and run 2-ft. Goodyear repair machine in first class shoe repair shop; steady to right man. THOMAS WELCH, 244 Central st., Lowell, Mass.

WANTED
FOR small country cotton mill, three good-sized families for spinning and weave room help; state wages wanted. Address S 610, Boston American.

Chauffeur's License Guaranteed, $25
FREE use of cars for highway road test and instruction; day, evening classes. Call or write. Shop rooms $15. M. S. HALL, 175 Tremont st.

WANTED
A First-Class Sign Painter
To go on the road to paint bulletin boards, at once. Address G. J. ENGLISH, P. O. Box 376, Portland.

BOSTON AUTO SCHOOL
LATEST methods; actual repair work. Boston st.; licensed and reliable; send stamp for catalogue. 1 to 7 Merrimac st., Boston. Tel. Main 4000.

CANDY STRIKER
YOUNG MAN as striker. Apply HEATH & MILLIGAN MFG. CO., Bridgewater.

BOND SALESMAN—Wanted, with established clientele, to sell bonds on installment plan; commission; salary, expenses and commission; state age, experience and salary expected. Address Pioneer, Room 2250 Broadway, New York.

BOOKSMITH—Bull sharpener. OLD COLONY BRUSH-STONE CO., Quincy.

BOOKKEEPER—Young clerk experienced, commence $15 month; advance $100 year through grades up to $1,200 year; school year round; work off with full pay; life job, steady work; parents, guardians and many appointees know it; unnecessary common education sufficient; write immediately for free list of positions now open and full particulars how to get one. INSTRUCTION BUREAU, Dept. 1, Rochester, N. Y.

BOY—To learn outside iron trade; 54 to start; rate 30 c. per hour. Boston Association, 1 Beacon st., Room 1.

BRASS—Wanted, brass dressmaking and finishing. 1 Bowdoin st., suite 314.

CLERK—Wanted, clerk experienced; coming commence $75 month; advance $100 year through grades up to $1,200 year; school year round; work off with full pay; life job, steady work; parents, guardians and many appointees know it; unnecessary common education sufficient; write immediately for free list of positions now open and full particulars how to get one. INSTRUCTION BUREAU, Dept. 1, Rochester, N. Y.

ENGINEERS, FIREMEN—A night course in engineering can put you in position; day instruction, low cost, installments; graduates assisted; catalogue free. HAWLEY PRACTICAL SCHOOL, 113 Huntington av.

FIREMAN—Wanted, fireman. Apply after 6 p. m. to 265 Boylston st., Brookline.

FIREMAN—Wanted for baths, steady work which may be done at home; apply by letter only. 1 Bowdoin st., Room 314.

GOVERNMENT JOBS now open to men and women, $65 to $150 monthly; over 15,000 appointments coming; no layoffs; Summer vacations with full pay; common education sufficient; write immediately for list of position; free. WEST-ERN CORRESPONDENCE INSTITUTE, Dept. 1, Rochester, N. Y.

HANDS for printing trade; easy terms; practical work; 537 Washington st., room 1, Boston.

HELP WANTED—Young men to learn lucrative grammarized. EASTERN M. P. ASSOCIATION, 1 Beacon st.

PAINTERS—Wanted, Apply to M. W. HOWARD, 1 Bowdoin st., Room 314.

MEN, WOMEN—Get government jobs; big vacancies coming; examinations everywhere; sample questions free. FRANKLIN INSTITUTE, Dept. 1, Rochester, N. Y.

OVERSEER dressing on spindles; $18 per week; 2 assistants, $15 per week. Apply to Supt. Eagle st., Boston.

SALESMEN—Wanted, 2 experienced hat salesmen, salary and commission and leads for men who can produce. Address S 611, Boston American.

SALESMEN—Wanted, experienced solicitor on gas and electric fixtures; must be acquainted with Boston trade. Address S 612, Boston American.

THOUSANDS government jobs now obtainable; full free. FRANKLIN INSTITUTE, Dept. 136, Rochester, N. Y.

THREE PRINTERS—Experienced, high climb-ers, steady, satisfactory, age. Box 375, Malden, Mass.

TYPIST—For addressing letters and envelopes; must work 200 hr st., boat Cambridge.

TYPEWRITING—Wanted, a young lady to learn dressmaking and millinery in the Jenness Miller system; perfect system; steady good positions now waiting. Call or write, MISS JANE LEA, 6 Tremont st., Boston.

WAITER—Wanted, a waiter. Apply at 1 Bowdoin st., room 314.

WANTED—Names of men—18 to 35—wishing to railway postal clerks, $75 month. Address S 613, Boston American.

YOUNG MAN—To drive a light, fixed delivery wagon; steady work. Apply at 37 Waverly st., Brookline.

Business Opportunities.

CORNER VARIETY STORE.
CORNER variety store, with 3,200 feet floor space, south of Boston; $1,100; no brokers. Y 1, Boston American.

Moving Picture Theatre

FOR SALE to manufacturer city near Boston; contains each year equal sale price, $ 240, 000. Address S 614, Boston American.

BUSINESS LOCATION—80 Tremont st., up-stairs; 2 rooms, 1 large, 1 small; reasonable low price. Call afternoons; tel. Ox. 1000.

ROOM lodging house, Rutland sq.; rent only $30; price $500. RICH

EDITORIAL PAGE OF THE **BOSTON AMERICAN** BOSTON MAY 29, 1914

BOSTON AMERICAN
80 AND 82 SUMMER ST., BOSTON, MAY 29, 1914.

There IS Something in Keeping Your Word

Men in Office Find That Out Sooner or Later

Copyright, 1914, by the Star Company

The Democratic platform upon which Woodrow Wilson was elected President, the platform that he solemnly pledged to support throughout his term of office, contained this plank:

"We favor the exemption from tolls of American ships engaged in coastwise trade passing through the Panama Canal. We also favor legislation forbidding the use of the Panama Canal by ships owned or controlled by railroad carriers engaged in transportation competitive with the canal."

It is plain that the Democratic party which elected Mr. Wilson President intended to give to the country low freight rates through the canal as a check upon the extortionate charges of the trans-continental railroads—INCLUDING THE CANADIAN PACIFIC ROAD THAT TRIES TO RULE THIS COUNTRY THROUGH THE BRITISH FOREIGN OFFICE.

Before he was elected, and when he wanted your votes, Mr. Wilson spoke for the free tolls. He said, among other things: "We don t want the railroads to compete with themselves. We want water carriage to compete with land carriage, so as to be perfectly sure that you are going to get better rates around the canal than you would across the continent."

Following his promise to support the Democratic platform and his enthusiastic speechmaking in favor of free tolls, Mr. Wilson was elected President.

Now he comes before the people demanding the repeal of the law which he himself advocated and to which he was pledged, declaring that the bill exempting American coastwise shipping from tolls (we quote his words) "Constitutes a mistaken economic policy from every point of view, and is, moreover, in plain contravention of the treaty with Great Britain."

Thus Mr. Wilson—before he was elected and after he was elected.

The Progressive platform on which Theodore Roosevelt ran for the presidency contained this plank:

"The Panama Canal, built and paid for by the American people, must be used primarily for their benefit. We demand that the canal shall be so operated as to break the transportation monopoly now held and misused by the transcontinental railroads, by maintaining sea competition with them; that ships directly or indirectly owned and controlled by American railroad corporations shall not be permitted to use the canal, and that American ships engaged in coastwise trade shall pay no tolls."

Democrats and Progressives, both parties and both candidates, pledged themselves to an American policy of free passage for American ships REGARDLESS OF ENGLAND'S WISHES AND REGARDLESS OF THE DICTATION OF CANADIAN OR AMERICAN RAILWAYS.

Mr. Wilson, elected, repudiates his promises and demands that we oblige England by putting a tax on our own ships.

Theodore Roosevelt, coming out of the South American wilds after one of his interesting trips, sticks to his pledges and to his original opinion, and denounces with all the energy for which he is famous the suggestion that the British should be allowed to change our laws and legislate for us concerning our waterways. He also attacks with refreshing frankness the preposterous suggestion that we pay $25,000,000 in cash to Colombia and humbly apologize FOR HAVING SPENT THREE HUNDRED OF OUR MILLIONS IN A WORK USEFUL TO THE WHOLE WORLD AND PARTICULARLY USEFUL TO THOSE LITTLE KNOWN CENTRAL AMERICAN COUNTRIES.

You note an interesting difference between the attitude of Woodrow Wilson and Theodore Roosevelt concerning solemn pledges.

We are inclined to think that before many years shall have passed each of these two gentlemen will recall with peculiar interest the following brief quotation from a speech made by Woodrow Wilson concerning broken promises:

"They know the American people are now taking notice in a way in which they never took notice before, and gentlemen who talk one way and vote another are going to be retired to very quiet and private retreats."

It is our opinion that of the two men mentioned it is not Theodore Roosevelt who is headed at present toward the "very quiet and private retreats."

Questions Answered

THE POSITIVE PHILOSOPHY

W. P. R.—"Positivism," as Comet, its founder, called it, still has a following, though a small one, in spots about the globe. It is quite impossible to state the number of Positivists in the world. Most of them are to be found in France. It is equally impossible, in the narrow space here afforded, to say what Positivism is; except to say that it rejects the Supernatural and the Future and confines itself, as the name would indicate, to the things that can positively be demonstrated.

WHY ENGLAND'S BIG NAVY

A. E. H.—The underlying reason for England's extra large navy, as compared with the navies of other nations, is found in the fact that her position forces her to prevent invasion by means of sea-power rather than by land strength. In the age of Henry VIII. and Elizabeth, when the British navy may be said to have had its start, England was beset on all hands by powerful foes, and her leaders said, "We will beat them on water and give them no chance to challenge us on our own soil." Then again, England was committed to the big navy policy on account of her wide-reaching colonial system. She was obliged to have a great navy in order to defend her possessions, widely scattered about the earth.

THE SUPREME COURT

L. M. N.—The Supreme Court of the United States is supposed to be strictly non-political, free from all parties and above all parties. It was designed by the Fathers of the Constitution to act as the "governor," or "flywheel" of our system of government, maintaining justice and right in the midst of the wrangling factions and clashing interests. According to the theory, the Supreme Court is to know nothing but the Constitution and the laws that are made in pursuance thereof, and in every matter that is brought up before it to hold the balance even, regardless of everything else.

Overlooking the Opportunity at Hand

IN FRISCO
"THERE ISN'T A CHANCE HERE. SAY, IF I WAS ONLY IN BOSTON I KNOW I COULD LAND A GOOD POSITION"
IN BOSTON
"GEE! THINGS ARE SURE THE BUNK HERE. IF I WAS ONLY OUT ON THE COAST I'D BE DRAWING DOWN THE KALE"
"I WISH I KNEW OF SOME STEADY, RELIABLE YOUNG MAN WHO IS LOOKING FOR A CHANCE TO MAKE GOOD"
IN CHICAGO
"A FELLOW HASN'T A LOOK IN HERE. BELIEVE ME, IF I WAS ONLY DOWN IN ORLEANS I'D BE EATING WITH THE BEST OF THEM."
IN NEW ORLEANS
"THIS IS SURE A DEAD TOWN A MAN HASN'T A CHANCE HERE. IF I WAS ONLY IN CHICAGO ETC."

More Truth Than Poetry

By James J. Montague

Then He'll Be Sorry.

The first thing Bryan knows the A-B-C's will get advertising enough to take the top line on the Chautauqua bill away from him.

Look Out, Doc, Here Comes a Rival

The Secretary of State has not been in a particularly good temper since Jack Rose's occupation was given an a writer and lecturer. Those money grasping Chautauqua managers have no hearts when newer and better attractions bob up.

No Bunk About T. R.

Teddy didn't sign peace treaties when he staged a fight. He held it in the East Room of the White House, invited his friends, and took a hand himself now and then.

One Sound Investment, Anyway.

The more we read of New Haven exposures the more we become convinced that the road needed that $15,000 worth of prayers purchased by the directors.

Rockefellerian Hospitality.

John D. Rockefeller is building a million-dollar entrance to his Pocantico estate, probably to make the I. W. W.'s feel at home when they arrive.

His Pride Must Keep Him Busy.

Dudley Field Malone says the Secretary of State is a man who is proud of the enemies he has made. He has a lot to be proud of.

Hot Weather in North Square

THERE ain't much fun in bein' poor,
Espesh'ly on our street,
Where most of us is never sure
Of gettin' 'nough to eat.
But still we ain't got no good clothes
Like them swell kids uptown,
To spoil when they drag out the hose
An' wash the pavements down.

WHEN it has been so hot all day
The sidewalks burns your toes,
It's simply great to go an' play
Right underneath that hose.
And where the stream comes pourin' through
The gutters, we can roll
An' paddle, like the rube kids do,
In some ole swimmin' hole.

AN' when we've got all drippin' wet
We feel so nice an' cool
That it is easy to forget
How hot it was in school.
Rich kids has lots o' fun, but then
We sure have got 'em beat
These red-hot, sweltering evenings, when
The men wash down our street.

Not Fancy, but Practical

A string of freight barges did not furnish an impressive spectacle for the opening of the Panama Canal, but it was more appropriate than would have been a royal barge with the King of England seated in state just aft the hog posts.

That, of Course, Makes It All Right.

One Woolman, accused of making his wife support him, writes, to exonerate himself. He says it's his mother, not his wife, who provides for him.

Not All in One Pod, Either.

Penrose, Pinchot and Palmer are Pennsylvania's Senatorial candidates, which proves that there are exceptions to the rule. "As like as three P's."

No Immediate Danger

"We are in the lion's mouth, but the lion will not find it easy to eat us."—Huerta.

But then, as the song says, it's not a regular lion.

This Would Interest Cervantes

The Mexican rebels are attacking windmills. Spanish blood hasn't changed much since the days of Don Quixote.

Expanding a Definition

In Mexico peace is all that General Sherman said about war.

Of Course! The Katzenjammer Kids Are Back!

See Them Next Sunday and Every Sunday in the Sunday American

Another $500 in Gold for Sunday American Readers

Are you good at solving picture puzzles? Have you ever tried it? It's lots of fun and mighty educational, too. And last, but not least, there's $500 to be had for just a little pleasant mental exercise.

It costs nothing to take part, so why not have a try for some of this perfectly good money? The first prize is $100, the second $50, the third $25, and there are many others well worth while.

Get some of this vacation money with the Sunday AMERICAN. Full particulars in next Sunday's Boston AMERICAN, which is full of interesting features. Some of them are:

How Our Food Is Transformed Into Energy

A great American surgeon announces the discovery of a chain of organs in the body that take up the power produced by digestion and convert it into all the forms of motion and energy required in our complex human lives.

Newest Exploits of the Scientific Detectives

How the famous Dr. Bruneischi used a "jealousy extractor" to prove that the little baroness had stolen her own diamonds to keep a blackmailing hypnotist quiet.

How Trees and Flowers Spread Disease

Science blames plain trees, roses and other growing things for various maladies that are prevalent at this season of the year.

Women Becoming Tenors

Expert students of the human voice declare that by the time woman gets the vote it will be difficult to distinguish her voice from man's.

The Newest Fashion Fads

Lady Duff-Gordon, the famous Lucile of London and foremost creator of fashions in the world, describes the new turn-up tunic, the "curly" coiffure, the odd frilly neckwear and other novelties.

How Your Face Betrays Your Real Self

Dr. Leonard K. Hirschberg gives many excellent ways of reading character by means of the shape of the eyebrows and other facial expressions.

Buried Alive to Avenge the Family Honor

The inhuman punishment meted out to the Baron Camarda's erring sisters that recalls the tragic fate of the hapless heroine of Scott's "Marmion."

Women! Learn Your Line Before Seeking Work

Too Many Expect Big Pay for Little Work, Short Hours and Practically No Ability—This Is the Day of the Expert

By DOROTHY DIX

I SHOULD like to file an affidavit along with the story I am going to tell you, otherwise you will not believe it. But I give you my honor, cross-my-heart-hope-I-may die word, as the children say, that every syllable of it is gospel truth.

Some months ago I got a letter from a young woman who lived in the country and desired to come to town to seek her fortune, and who wrote asking my advice about the best way to get work. I replied politely, inquiring what kind of work she had fitted herself to do, and asking if she knew how to sew, or teach, or keep books, or typewrite, or clerk.

She wrote back that she knew how to do none of these things, but that what she had thought of doing was to get Mrs. Russell Sage, or Mrs. Helen Gould Shepard, or Mrs. Belmont to lend her a few thousand dollars, and with this she thought that she could make a fortune by establishing a lounging room in the financial district, fitted up with luxurious couches on which brokers could recline after lunch while they sipped Turkish coffee and smoked cigarettes.

I replied to this letter by assuring her that in the first place no philanthropist, however generous, was lending out money to strangers to start lounging rooms. Also that, in the second place, brokers didn't lounge and refresh themselves nor sip Turkish coffee in business hours. That they gulped down a glass of milk and swallowed a piece of pie whole, and kept their attention glued on the tape instead of dreaming of heart.

My correspondent then wrote that she had read of a woman who went to New York and made $5,000 a year by going from house to house taking care of canary birds, and that she was very fond of canaries and thought this would be a nice opening for her.

To this I replied that I feared the fortunes to be made by taking care of canary birds had been somewhat exaggerated, as every one took care of her own canaries, or had already paid servants who did so.

Nothing daunted by this discouragement, my correspondent wrote that if I didn't think well of this plan she would be willing, for suitable remuneration, to arrange the furniture in rich people's houses, as she had heard that that also was a lucrative occupation.

I replied that doubtless it was for interior decorators, who had spent years of time and thousands of dollars in preparing themselves for the profession, but that I doubted whether there would be much of a struggle for the services of an individual whose sole personal acquaintance with furniture consisted of a knowledge of a horsehair rocking chair and a pine bed or two.

After this I had numerous other letters from the young woman suggesting designing cut paper patterns, traveling abroad with rich old ladies, walking out pug dogs, entertaining bored children by telling them fairy stories, and other fool stunts too numerous to mention.

Finally I wrote her a real heart-to-heart letter. I told her of the terrible struggle of the great city, and how all but the strongest and best trained fighters go down under it. I told her of the loneliness of the city, where the heart would hunger and perish for companionship away from her home, and all who had known and loved her. And then I asked her why she didn't try to make money by doing the things right at her hand, and suggested chicken raising as an occupation that she could carry on without leaving home and by which she could make money.

To this I got a very tart reply, saying that evidently I had never raised chickens, and I didn't know how much work there was involved in doing so.

"To make chicken raising pay," wrote my irate correspondent, "you have to watch them carefully all the time and feed them regularly, and I don't want to do anything that is so laborious. I want to make money some easy way."

Every word of the foregoing is true, and while this young woman is a somewhat exaggerated example of what women expect in the working world, she is fairly typical of the hundreds and hundreds of girls who are looking for a pay envelope that comes to them on wings.

There isn't a mail that does not bring me a dozen letters from women asking me to help them get work, and when I ask them what they can do the reply is—nothing. They haven't fitted themselves for any occupation, and you can't make them realize that they are in the absurd position of wanting people to pay out good money without getting any return for it. They don't comprehend that labor is a commodity just as much as potatoes or apples, and that when you go to offer your wares you must have something to sell.

I wish there was some way of making girls understand that the job where there is light work, big pay, short hours, and where no previous training or experience is required, is just as much a myth as the pot of gold at the end of the rainbow. It is a hard and bitter truth that there is nothing for nothing in this world, and in the labor market, as elsewhere, you must be able to deliver the goods to get the reward.

And this is especially true in the city, where there is no place in the fierce competition for bungling amateurs, where nobody has time to teach the inexperienced or bother with them, and they are cruel out to die of starvation and despair, or else they take that downward path that leads to worse than death.

This is the day of the expert. There is no room now for the bungler, the amateur, the unskilled and the untrained worker. The woman who wants to support herself must fit herself for some specific job, and she must make up her mind to give honest service. That is the only way to succeed, and the quicker women find it out and quit dreaming about imaginary get-rich-quick schemes that involve no labor, the better for them.